THE NEW INDIAN EXPRESS

BENGALURU • TUESDAY • SEPTEMBER 26, 2023 • ₹9.00 • PAGES 24 • LATE CITY EDITION

READ SHARE FOLLOW
newindianexpress.com
facebook.com/thenewindianxpress twitter.com/newindianxpress
instagram.com/newindianexpress

ASIAN GAMES: SHOOTING STARS AND GOLDEN GIRLS

The men's 10m air rifle team and the women's cricket side won India the first gold medals in Hangzhou. A look at Monday's haul

WORLD RECORD FOR SHOOTING TEAM

The men's 10m air rifle team kept the hosts at bay with a world record score to win the team gold. Their combined 1893.7 eclipsed the record held by China (1893.3). In fact, all three finished in the top eight in the qualifying but Divyansh didn't advance as only the top two from each NOC could feature in the final. In the final, Aishwary won bronze

GOLD FOR WOMEN'S CRICKET SIDE

- Captain Harmanpreet Kaur, back after serving a two match suspension, marshalled the bowling troops well to beat Sri Lanka by 19 runs in the final. Opting to bat first on a tricky surface, they made 116 before restricting the Islanders to 97. For India, Titas Sadhu excelled with the ball, picking 3/6 in her four overs | P19

FIVE

ROWERS FINISH ON A HIGH WITH FIVE MEDALS

CHENNAI ▪ MADURAI ▪ VIJAYAWADA ▪ BENGALURU ▪ KOCHI ▪ HYDERABAD ▪ VISAKHAPATNAM ▪ COIMBATORE ▪ KOZHIKODE ▪ THIRUVANANTHAPURAM ▪ BELAGAVI ▪ BHUBANESWAR ▪ SHIVAMOGGA ▪ MANGALURU ▪ TIRUPATI ▪ TIRUCHY ▪ TIRUNELVELI ▪ SAMBALPUR ▪ HUBBALLI ▪ DHARMAPURI ▪ KOTTAYAM ▪ KANNUR ▪ VILLUPURAM ▪ KOLLAM ▪ TADEPALLIGUDEM ▪ NAGAPATTINAM ▪ THRISSUR ▪ KALABURAGI

LAW PANEL'S 'ONE POLL' REPORT TO SUGGEST 2029 ROLLOUT

PREETHA NAIR @ New Delhi

LAYING the groundwork for the Centre's 'One Nation, One Poll' proposal, the 22nd Law Commission will submit its final report on the feasibility of holding simultaneous elections to the Lok Sabha and state assemblies, according to top sources in the law ministry. The commission headed by Justice Ritu Raj Awasthi has been working on the final report since February this year.

The first meeting of a high-level committee on simultaneous polls headed by former President Ram Nath Kovind was held last Saturday.

The Justice Awasthi-led panel held extensive consultations with political parties, bureaucrats, academicians and experts. "I won't say that there was consensus among parties on the idea," an official said, adding that the government may send the Law Commission's report to the Kovind-led committee for their perusal.

Speaking to this newspaper, the official said the law panel would recommend synchronised elections in the next five years so that the simultaneous poll rollout will start in 2029. To synchronise the elections, the process has to begin from this year, the official said. He also dismissed the possibility of holding simultaneous polls to the Lok Sabha and state assemblies in 2024.

EXPRESSCLUSIVE

The commission has drawn most of its recommendations from the draft report of the previous Law Commission led by Justice B S Chauhan, submitted in 2018, said the source. "We have taken many recommendations of the Justice Chauhan committee report into consideration. On the same lines as the previous law commission's report, we have recommended synchronisation of elections in the next five years," he said.

The suggestions of the previous Law Commission included advancing or postponing election timings in certain states, such that polls to all state assemblies and the Lok Sabha may be held together. If assembly elections are due before Lok Sabha elections, it said that the term of these assemblies may be extended to synchronise it with the Lok Sabha elections, by amending the Constitution. "We have also made proposals on similar lines. It is up to the government to take the final call," the official said.

If simultaneous elections cannot be conducted, all elections falling due in a calendar year should be conducted together, the panel had suggested. It would require at least five Constitutional amendments.

The official further said, "The previous commission gave suggestions for the 2019 Lok Sabha elections. We have considered its suggestions on hung House and no-confidence motion, etc," he said.

A woman farmer performs 'Urulu Seve' in protest against the release of Cauvery water to Tamil Nadu, in front of the ZP office in Mysuru on Monday | UDAYASHANKAR S

Cauvery: B'luru bandh today, may be lukewarm

Schools, colleges to shut; ban orders imposed

EXPRESS NEWS SERVICE
@ Bengaluru

THE state capital will witness two bandhs this week — Tuesday and Friday — against the release of Cauvery water to Tamil Nadu. Karnataka Jala Samrakshana Samiti (KJSS) has called for Bengaluru and Ramanagara bandh on Tuesday while Kannada Okkoota (Kannada Organisations' Federation) has called for Karnataka bandh on Friday.

Schools and colleges in the city will remain closed on Tuesday. Bengaluru Urban Deputy Commissioner KA Dayananda issued an order on Monday declaring a holiday for schools and colleges in the district on Tuesday. Bengaluru City University (BCU) has postponed examinations for BA and BSc students (semesters 2 and 4) from September 26 to October 3.

The city police have imposed prohibitory orders from 12 am on Tuesday to 12 am on Wednesday. While farmer leader and convenor of KJSS Kuruburu Shanthakumar claimed that more than 150 organisations have extended support to the bandh call, some associations, which had initially extended support, withdrew it by Monday evening. BJP, JDS and Aam Aadmi Party have extended their support.

However, the bandh call is expected to receive a lukewarm response as private transporters and hotels and restaurants have decided to operate as usual. Autorickshaw drivers' unions, Ola & Uber cab drivers' association and the Bruhat Bengaluru Hotels' Association have only extended moral support.

Shanthakumar said a massive procession will be taken out from Town Hall to Freedom Park. P4

What's on, what's not

- Cabs and autorickshaws to ply as usual
- BMTC & KSRTC services likely to be affected
- Malls & multiplexes to open post noon
- Shops to remain open

GOWDA SEEKS PM'S INTERVENTION

Seeking Prime Minister Narendra Modi's intervention to resolve the dispute between Tamil Nadu and Karnataka over sharing of Cauvery water, former prime minister HD Deve Gowda on Monday appealed to him to direct the Union Jal Shakti Ministry to file a review petition before the Supreme Court. Gowda insisted that the Centre constitute a committee of experts to study the ground reality in Karnataka. P6

AIADMK makes break-up official, exits NDA

T MURUGANANDHAM @ Chennai

THE uneasy relationship between the AIADMK and BJP, which had endured for four years due to various political compulsions, came to an end on Monday with the Dravidian major unambiguously calling it quits. The AIADMK also announced that it had exited the BJP-led National Democratic Alliance (NDA) and would form its own alliance to face the 2024 Lok Sabha elections.

The AIADMK's decision, just seven months before the parliamentary polls, is seen as a setback for the BJP at the national level as it was one of the few key allies of the saffron party.

"The decision to leave the NDA was taken unanimously and in deference to the views and feelings of more than two crore AIADMK cadre who were outraged by the continued criticisms of the BJP's state leadership. The AIADMK will face the Lok Sabha elections by forming an alliance with like-minded parties" the party's deputy coordinator KP Munusamy told reporters after the meeting chaired by general secretary Edappadi K Palaniswami in Chennai.

AIADMK general secretary EPS at party headquarters on Monday | P JAWAHAR

Munusamy said the resolution adopted by the meeting said that for the past year the BJP's state leadership, with ulterior motives, has been criticising the AIADMK's ideals and leaders, including CN Annadurai, and J Jayalalithaa. Besides, the BJP's state leadership belittled the AIADMK's historic state-level conference held on August 20 and has been criticising the party's general secretary.

In Coimbatore, BJP state president K Annamalai said his party's national leadership would respond to the development. "I will talk about this later," he said. BJP state general secretary Raama Sreenivasan described the AIADMK's move as unfortunate. "But the BJP will form its own alliance and face the Lok Sabha elections as we did in 2014," he added. P7

It's final, BBMP to have 225 wards

EXPRESS NEWS SERVICE
@ Bengaluru

THE State Government on Monday issued the final gazette notification on delimitation of wards in Bruhat Bengaluru Mahanagara Palike (BBMP) limits. Accordingly, there will be 225 wards. The previous BJP government wanted to increase the number of wards from 198 to 243.

Sources in the Urban Development Department (UDD), which oversaw the delimitation exercise, said, "This indicates that the government is only a few steps away from holding elections to the BBMP Council. The term of the council ended on September 10, 2020." P3

AUSPICIOUS BEGINNING

Defence Minister Rajnath Singh draws an Om as part of the ceremony to induct the first C-295 MW transport aircraft into the Indian Air Force at Hindon Air Force station on Monday | PARVEEN NEGI

DEEP SEA

HOMEMADE SUB GETS READY FOR 6-KM DIVE

India is developing a worldclass submersible — 'Samudrayaan', a three-member mission — slated for launch in late 2025 in 'Matsya 6000'. With this, India will become the sixth country after the US, Russia, France, Japan and China to deploy a manned submersible | P11

EXPRESS READ

Cong reluctantly backed women's Bill, says Modi

Jaipur: PM Narendra Modi on Monday said the Congress and other I.N.D.I.A bloc allies are against women's reservation and that they "reluctantly" supported the women's reservation bill | P12

Will do caste census if Cong wins, says Rahul

Raipur: Congress MP Rahul Gandhi said PM Modi is denying SCs, STs & OBCs their fair share by refusing to do the caste census. He said Cong will do it if voted to power | P12

Boy slapping case: SC for probe by IPS officer

New Delhi: The SC on Monday directed the UP government to appoint a senior IPS officer to probe the case of a boy who was slapped by his classmates on the instruction of his teacher | P11

Manipur Wushu player assures medal, recalls father's sacrifice

FIROZ MIRZA @ Chennai

THE biggest Indian headlines on Day Two were at the shooting range and the cricket ground. The most poignant story, though, was at the Xiaoshan Guali Sports Centre, a venue hosting Wushu. Even as Naorem Roshibina Devi was a picture of calm, she held stories. Of a dad's sacrifice. Of many sleepless nights worrying about the safety of her parents. And the anguish of not been able to visit family in Manipur. After being assured of a medal in the 60 kg (sanda) category, Roshibina recalled some of those to this daily.

After selection trials in June, she tried to go home but could not. All she managed was Imphal, Manipur's capital. Kwasiphai Mayai Leikai, a non-descript village in Bishnupur, seemed a distant place due to the tension that had been afflicting the state since May this year. She recollected how her father Naorem Damu Singh had to come to Imphal to meet her. Days later, she learnt that her father had to sell land to fund her travel.

Naorem Roshibina Devi | PIC: 'X'

Though Roshibina was physically present in the national camp in Srinagar, her thoughts were elsewhere. She said she used to cry a lot thinking about her family members and their safety when Manipur was in turmoil. The 23-year-old wanted to travel back to see her family. Sensing the daughter's anxiousness to go home from the camp, her father sold a piece of land to fund her travel. P19

Plaint against CM's son over 'gifts' remark

EXPRESS NEWS SERVICE @ Mysuru

WITH a video clip of Chief Minister Siddaramaiah's son Yathindra claiming to have gifted pressure cookers and iron boxes to members of the Madiwala community ahead of the 2023 Assembly elections going viral, a complaint has been registered against him in the Nanjangud police station.

In his complaint, AN Rangu, a resident of Alaguru in T Narasipur taluk, alleged that Yathindra, while speaking at a function to inaugurate the association of Madiwalas in Nanjangud on September 15, stated that iron boxes and pressure cookers were gifted to the community members during campaigning for the Assembly elections.

This violated the election code of conduct and Yathindra should be booked under RPI-1951 and IPC.

"Thus, I appeal to you to book Yathindra and also Siddaramaiah and hold a fair probe in this regard," Rangu stated in his police complaint.

CANADA'S 2ND INDIA TRAVEL ADVISORY OUT

YESHI SELI @ New Delhi

CANADA on Monday updated its travel advisory for its citizens in India asking them to stay vigilant and exercise caution in the wake of the recent developments and the "negative sentiment" towards Canada. This is its second advisory within a week. It sought to flag the threat of terrorist attacks across the country. "Avoid non-essential travel to Assam and Manipur due to risk of terrorism and insurgency and avoid all travel to Jammu and Kashmir due to unpredictability, civil unrest, kidnapping," it said.

The advisory added that Canadian citizens currently in India should avoid all travel to areas within 10 km of the border with Pakistan—which includes the states of Gujarat, Punjab and Rajasthan—due to the presence of landmines and unexploded ordnance. "The level of tension between India and Pakistan may change suddenly. You could experience difficulties when travelling between the two countries," it said. The advisory noted that the security situation along the border with Pakistan, especially along the Line of Control, remains volatile.

ANOTHER GLASS CEILING BROKEN

SC hears arguments from deaf lawyer for the first time

SHRUTI KAKKAR @ New Delhi

FOR the first time, a deaf lawyer argued her case before the Chief Justice of India D Y Chandrachud, paving the way for more physically-challenged lawyers to defend their cases.

Sarah Sunny on Friday argued her case with the help of an Indian sign language interpreter. Senior advocate Sanchita Ain made a plea to Chief Justice Chandrachud to let Sarah argue her case with an interpreter. He immediately gave his assent.

This historic moment would not have taken place as the control room responsible for managing virtual hearings hesitated to accommodate Sarah and her interpreter. With the CJI's approval, the control room accommodated Sarah, who is based in Bangalore, and her interpreter, Saurav Roychowdhury, too appearing virtually.

As Sarah's turn came, her interpreter stepped forward and acted as a bridge between her and the world. In the process, he received praise from Solicitor General Tushar Mehta who said the speed at which the interpreter is interpreting in sign language is amazing.

Sarah's determination has broken down more barriers. The CJI, when he took his oath of office in November last year, had said, "My work, not words, will speak."

In line with his commitment, he established the "SC Committee on Accessibility," chaired by Justice S R Bhat.

This committee's mission is to conduct comprehensive accessibility audits of Supreme Court premises and its operations. It involves reaching out to persons with disabilities who visit the Supreme Court, soliciting their feedback, and assessing the nature and extent of the challenges they face.

The ultimate goal of this initiative is to ensure that justice is accessible to all and to gain a deep understanding of the hardships faced by differently-abled individuals in their interactions with the Supreme Court of India.

Uttar Pradesh

Soaring New Heights with Remarkable Achievements

UP No. 1

- Construction of 55 lakh houses under the PM Awas Yojana and Mukhyamantri Awas Yojana.
- UP is the first state to provide free LPG connections to 1.75 crore under the Ujjwala Scheme.
- UP ranks first in terms of domestic tourist arrivals, with over 31 crore tourists in the year 2022.
- The state has provided 1.58 crore free electricity connections under the Saubhagya Scheme.
- UP is the first in the country to construct 2.61 crore toilets, contributing significantly to sanitation.
- UP has made record payment of Rs 2.20 lakh crore for sugarcane prices.
- The state has provided loans totaling Rs 1,889 crore to 15 lakh street vendors under PM SVANidhi Yojana, making it the top contributor in this scheme.
- UP ranks first in the country in the production of food grains, potatoes, green peas, mangoes, sugarcane, sugar, and milk.
- The state leads in oilseed production.
- Rank No.1 in terms of expressways in the country. (6 operational, 7 under construction.)
- UP provides financial aid to cattle rearers to encourage cow rearing, setting a positive example.
- UP has set a record by planting more than 173 crore saplings.
- UP is the foremost in establishing micro, small, and medium enterprises, with more than 96 lakh MSME units currently operational.
- Ranks first in the country for a conviction rate of 59.1% for crime against women.
- UP is the first state in the country to set up women's help desks in all police stations, ensuring women's safety.
- UP boasts the highest number of medical colleges in the country, with 65 operational and 22 under construction.
- The state has benefitted more than 75 lakh people under the Atal Pension Yojana, leading the nation in this regard.
- UP has made significant progress in implementing the Prime Minister Jeevan Jyoti Insurance Scheme.

PAI-PAI SE GAREEB KI BHALAI

Information & Public Relations Department, Uttar Pradesh

THE NEW INDIAN EXPRESS

BENGALURU

03 BENGALURU | TUESDAY 26.09.2023 | newindianexpress.com

The second batch of Dasara elephants were welcomed by foresters at Mysuru Palace on Monday afternoon. The five elephants, tusker Rohit (21) and cow elephant Hiranya (46) from Rampura elephant camp from Bandipur Tiger Reserve, cow elephant Lakshmi (52) from Doddaharave elephant camp in Nagarahole Tiger Reserve and tuskers Prashant (50) and Sugreeva (41) from Dubare elephant camp from Madikeri forest division, reached the palace from their respective camps

SHAPE UP OR SHIP OUT, DKS TELLS OFFICIALS

Seeks details of drinking water, garbage mgmt

EXPRESS NEWS SERVICE
@BENGALURU

DEPUTY Chief Minister (DCM) DK Shivakumar on Monday sternly warned all officials to either work efficiently and bring a good name to the government, or vacate.

He issued instructions at the Karnataka Development Programme (KDP) meeting at the Bengaluru Zilla Panchayat (ZP) office on Monday. He also directed ZP Chief Executive Officer (CEO) Kantharaj to suspend all the officials who were absent at the meeting.

Speaking at the 2023-24 first quarter KDP meeting held at Bengaluru Zilla Panchayat Hall in Banashankari, he said, "In every village and panchayat, the drinking water situation should be known, and priority given to solve the problem. The water problem has arisen due to a lack of rain, and measures must be taken to eliminate it," said Shivakumar.

Lashing out at officials for a lack of information on how people are suffering due to water scarcity, he said officials have not provided data on Pure Water Supply Units (also called ROs), or how much water is being supplied daily. He pulled them up for coming unprepared for the meeting.

"You are wandering in your own world. Don't you have the courtesy to report important developments to the district minister?" Shivakumar lambasted officials over not keeping him informed about the developments.

About 110 villages have been added but are still underdeveloped and unstable, though they were brought under municipal limits a decade ago, he said. Zilla Panchayat and other local body authorities are responsible for the mess, he said, and directed officials to do the work of ruling and opposition MLAs equally.

He instructed officials to take legal action against those who dump garbage on the roadsides, and medical waste everywhere, and questioned why action was not taken against the culprits. He also sought a comprehensive report on garbage disposal.

He directed the District Collector, CEO, police officers, RTO and corporation officers to hold a meeting regarding vehicles carrying waste and dumping it illegally. Taluk panchayat and Panchayat Development Officers were asked to explain the steps they were taking for revenue generation.

OUTREACH

₹10cr stadium will come up in Anekal: DyCM

EXPRESS NEWS SERVICE
@Bengaluru

DEPUTY CHIEF Minister and Bengaluru Development Minister DK Shivakumar on Monday said Rs 10 crore will be allotted for the construction of a stadium in Anekal.

At a Janata Darshan programme, Shivakumar accepted representations from the public about roads, drinking water needs, public toilets, burial grounds and other issues. He said the Congress government has implemented the guarantee schemes that were listed in the party manifesto.

A few select beneficiaries of the Gruha Lakshmi scheme were handed cheques of Rs 2,000 on the occasion.

"Has the BJP given anything? Congress will do what it says," said Shivakumar. He also said he had received hundreds of representations, including from MLA B Shivanna. The DyCM said the MLA has asked for Cauvery water for areas in Attibele and Sarjapura and Metro connectivity till Anekal. "The next time when we meet in December, we will come with a Detailed Project Report for it. This apart, the request for an Assistant Commissioner (AC) Court to hear and settle disputes will also be set up," he said.

Asked about the final notification of the BBMP ward delimitation, he said the matter is in court. "If the court orders to hold election even now, our government will conduct it as we are ready," he said.

One dies, another hurt after falling from moving bus

Mangaluru: A 63-year-old man died and another sustained injuries after they fell out of a moving KSRTC bus as the doors were not locked, in Kadaba taluk of Dakshina Kannada district. The deceased, Achyutha Gowda, was a resident of Kudkoli in Kadaba. Rukmayya from Balya sustained minor injuries. On Sunday evening, when the bus heading to Uppinangady reached Kadaba post-office, the duo fell out of the bus as the bus conductor, Anand Naik, and driver, Shashidhar UR failed to ensure that the doors were closed. The conductor and the driver have been booked under various IPC sections. Meanwhile, in another incident, a 44-year-old man ended his life by jumping before a moving train at Uchila railway gate near Mangaluru. The deceased Prashanth from Konchady, who was unmarried, had left his house on Sunday. His body was found on Monday morning. The police said that the reason for taking the extreme step could be personal issues. The body has been sent for postmortem. **ENS**

Plaint against YouTuber over stunts in Metro

EXPRESS NEWS SERVICE
@Bengaluru

THE Bangalore Metro Rail Corporation Limited on Monday lodged a complaint with the KR Market police station against a popular YouTuber based in Cyprus who travelled ticketless and jumped off the turnstile near the AFC gate of the KR Market Metro station and bragged about it on a video.

Fidias Panayiotus told his 2.26 million followers, "I will teach you how to get the Metro in India for free" and performs these stunts. He also does push-ups inside the train. The video gained many negative reviews with many asking the police to take action against him.

A Metro source said, "We asked the KSRP police to file a complaint against him at the KR Market station. We have decided to book a criminal case against him. An FIR will be filed in a day or two."

MINOR AMONG FOUR KILLED IN SEPARATE ACCIDENTS

EXPRESS NEWS SERVICE
@Bengaluru

FOUR people, including a minor boy, have died in as many accidents in the city since Sunday.

A 26-year-old biker, identified as Jayalinga, a resident of Konanakunte, died on the spot after he rammed into a garbage truck near the Jayanagar metro station in the wee hours of Monday. The victim, who is from Kanakapura, was returning home from his friend's house. He was working in an electronic showroom on Bannerghatta Road. He got married two years back and had a seven-month-old child. The Jayanagar traffic police have registered a case.

In Vidyaranyapura on Monday morning, 32-year-old Chandrappa of Attur Layout died after he was hit by a motorbike on the Old Post Office Road. The victim, who was riding a scooter, applied brakes suddenly after a car suddenly passed in front of him. He lost balance and fell. A motorbike, which was coming from behind, hit him injuring him severely. Chandrappa died on the way to a hospital. The motorbike rider escaped along with his vehicle. The Yelahanka traffic police have registered a case.

In High Grounds traffic police limits, a 17-year-old car mechanic died in the wee hours of Monday after a cab rammed his bike. Around 1 am, the deceased, Vinay S, a resident of Palace Guttahalli, along with Shekhar (17), was riding a bike at high speed in the vicinity of Sirur Park Road towards Mantri Mall when he lost control and rammed into a cab. Vinay was riding the bike and both of them were not wearing helmets. Vinay sustained head injuries and was rushed to a hospital where he succumbed. Shekhar suffered a fractured leg.

On the Bengaluru-Bellary Road in Devanahalli, another biker, 23-year-old Athik Rehman, a resident of Chikkaballapura, died after a car rammed into him near Kote Cross on Sunday night. Rehmanhad come to Bengaluru to attend an MBA entrance exam. On his way back, he met with an accident.

STAR ATTRACTION

Passengers are enthralled to catch a glimpse of the Vande Bharat train at Yeshwanthpur Railway Station on Monday | NAGARAJA GADEKAL

EXPRESS READ

Freshers' Day for students of Ramaiah Institute

M S Ramaiah Institute of Technology organised a Freshers' Day programme for students of Engineering and Architecture. Speaking on the ocassion, TG Sitharam, AICTE Chairman, said, "You should establish your own startups and become good entrepreneurs to make our county the largest economy." Girish S, Deputy Commissioner of Police, Bengaluru, was also present. **ENS**

₹1cr accident insurance for BMTC staff, says min

EXPRESS NEWS SERVICE @Bengaluru

BENGALURU Metropolitan Transport Corporation (BMTC) employees will be eligible for an accident insurance of up to Rs 1 crore, said Transport Minister Ramalinga Reddy.

He was speaking at the BMTC Silver Jubilee celebration held here on Monday. One crore accidental insurance that is available for the employees of Karnataka Road Transport Corporation (KSRTC) will be now extended to BMTC employees too. In case of death of a BMTC employee, his family will be entitled to get Rs 1 crore accidental insurance amount, Reddy said.

He added that jobs will be provided to the family members of employees who die by accident on compassionate grounds. "Due to some technical reason the jobs were not provided for more than eight years. I have ordered Managing Director Sathyavathi to provide the appointment orders to the family members in a phased manner immediately."

'Delimitation unscientific'

CONTINUED FROM PAGE 1

ON August 18, the department published a draft notification announcing 225 wards and had called for objections, if any, to be filed within 15 days. On September 14, the scrutiny committee held a meeting and considered various suggestions given by the people.

Department sources said based on the High Court's directive issued in June 2023 to complete the delimitation exercise in 12 weeks, the government will now come out with a list of wards to be reserved for candidates from OBCs.

However, the delimitation exercise evoked a strong criticism from BJP leaders who termed it "unscientific". NR Ramesh of BJP said the government had reduced the number of voters in wards where his party has a strong presence. "About 7,800 voters from Thyagarajanagar booth in Yediyur ward have been shifted to Ganesh Mandir ward. The number of voters per ward should be 37,000. But after the delimitation exercise, the number of voters in Yediyur ward has come down to 29,000," he said. He said many residents' welfare associations are planning to move the High Court against the "unscientific" delimitation exercise.

NIAB
राष्ट्रीय पशु जैव प्रौद्योगिकी संस्थान
National Institute of Animal Biotechnology
An Autonomous Institute of Department of Biotechnology, Ministry of Science & Technology, Govt of India
Sy.No.37, Opp.Journalist Colony, Extended Q City Road, Gowlidoddi, Hyderabad. Telangana, India - 500032. Tel: +91 40 2312 0103, 115; Fax: +91 40 2312 0130, Email: admin@niab.org.in; Web: www.niab.res.in

Advertisement No.29 / 2023
Recruitment of Scientist - G

NIAB, Hyderabad, an autonomous institute under the aegis of Department of Biotechnology, Government of India, is aimed to harness novel and emerging biotechnologies and create knowledge in the cutting edge areas for improving animal health and productivity.

Positions	Pay Level	No of post	Age Limit: 50 Years for Direct recruitment
Scientist-G	Level 14	2(1-UR&1-OBC)	& 58 years for deputation (ISTC)/ Absorption

Please visit NIAB website **www.niab.res.in** for detailed advertisement and online application form.
Date of commencement of online applications : **25-09-2023**
Last date for receipt of online applications: **25-10-2023 (5 PM)**
Sd/- DIRECTOR

BANARAS LOCOMOTIVE WORKS, VARANASI - 221004

Bid No.:E-61/2023-24 E-TENDERS **Date:25.09.2023**

E-Tenders are invited for & on behalf of the President of India for the supply of following items. Only e-offer will be accepted for which vendor must have Class III Digital Signature and registrations on IREPS. The details of tenders are in the following sequence:-S.No.- Tender no. (Due Date), Description and Quantity. S.N. 1, 09231055, (13.10.2023), **Diode Silicon, Part No. 18380062,** 20 Nos., S.N. 2, 09231064, (13.10.2023), **Voltage Sensor - 10mA, Part No. 18160062,** 05 Nos., S.N. 3, 09231113, (13.10.2023), **Armature and Rectifier Mounting Asm, Part No. 18100260,** 02 Nos., S.N. 4, 10231508, (13.10.2023), **Slinger Water Pump, Part No. 16240376,** 125 Nos., S.N. 5, 10223077E, (25.10.2023), **Bellows Seal Assembly, Part No. 16240868,** 246 Nos., S.N. 6, 10231209A, (02.11.2023), **Elbow, Part No. 16130169,** 52 Nos., S.N. 7, 10231311A, (02.11.2023), **Plug Asm 16 PT, Part No. 16340139,** 211 Nos., S.N. 8, 10231246A, (03.11.2023), **Ball Bearing Assly, Part No. 16150491,** 612 Nos., S.N. 9, 10231252, (15.11.2023), **Pin (Clutch Drive Asm) Part No. 16210580,** 16051 Nos., S.N. 10, 10231255, (29.11.2023), **Bolt & Spacer Asm, Part No. 16080543,** 8194 Nos., S.N. 11, 10223107A, (04.12.2023), **Kit Gasket (Power Pack Installation), Part No. 16171329,** 8807 Nos., S.N. 12, 01231053C, (18.10.2023), **Developmental Tender Corrugated Flexible Ducting, PL No. 29230160,** 30 Set., S.N. 13, 01231054A, (16.10.2023), **Developmental Tender SS Pipe Fittings, PL No. 29230380,** 30 Set., S.N. 14, 01231058A, (11.10.2023), **Support Assembly, PL No. 16080490,** 408 Nos., S.N. 15, 01221206D, (09.10.2023), **Fuel Pump, PL No. 10052197,** 87 Nos., S.N. 16, 01221525C, (12.10.2023), **Manifold End, PL No. 16120826,** 14 Nos., S.N. 17, 1231037B, (25.09.2023), **Cylinder Liner Chrome Plating, PL No. 10123880,** 40 Nos., S.N. 18, 01231247, (09.10.2023), **Tube, PL No. 29105160,** 87 Set, S.N. 19, 02231319B, (16.10.2023), **Bolt (Pin), PL No. 29300836,**240 Nos., S.N. 20, 02231362C, (18.10.2023), **Bolt, PL No. 29301117,** 80 Nos., S.N. 21, 02231339B, (16.10.2023), **Sealing Copper Washer, PL No. 29100320,** 30 Nos., S.N. 22, 02231330A, (11.10.2023), **Ring Retainer for HHP Turbo Charger, PL No. 19340096,** 282 Nos., S.N. 23, 07235369A, (06.10.2023), **Supply, Installation, Testing & Commissioning of 50 KWp Gried Tied Solar Inverter, PL No. Non-Stock,** 5 Nos., **Note:** The details of above tenders are available in **www.blw.indianrailways.gov.in** and **www.ireps.gov.in**.**Corrigendum-No. 1:** Bid No.: E-56/2023-24, Tender No: 07235211B, Due Date: 06.10.2023, Revised tender no.: 07235211C, Due Date: 06.10.2023, Short Description: Supply of original 2/10 krone modules, Qty.: 470 nos., **Corrigendum-No. 2:** Tender No.: 06231076, Bid No.: E-32/2023-24, Rev.: 01, Existing due Date: 20.09.2023, Revised Due Date: 27.09.2023, **Corrigendum-No. 3:** Tender No.: 06231760, Bid No.: E-47/2023-24, Rev.: 01, Existing due Date: 21.09.2023, Revise due Date: 27.09.2023, **Note:** All other terms and conditions shall remain unchanged.
PRO/BLW/S-66 PCMM
/blwvaranasi Website- blw.indianrailways.gov.in

Your Guide to Spicy Living INDULGE Every Friday with THE NEW INDIAN EXPRESS

BIHAR SCHOOL EXAMINATION BOARD, PATNA

2nd Corrigendum to EoI Notice No.- PR 304/2023

With reference to EoI Notice No. - **PR 304/2023** issued in various newspapers on **09th September, 2023** for "**Providing Service of Barcode (Fictitious Roll) Printing on 3 Parts of OMR Cover of Used Answer Booklet, Tearing of Flying Slips, Packeting of Flying Slips and Answer Books for Intermediate & Secondary Examination, 2024 (Annual / Compartmental) and Other Examinations,**" changes have been made in the submission of last date of tender from 25th September, 2023 to 05th October, 2023 till 1:00 P.M. The Technical Bid document opening time will be 05th October, 2023 at 2:00 P.M.

All other terms & conditions remain same. Kindly refer e-procurement website **https://eproc2.bihar.gov.in** for further information.
Secretary

KOLAR – CHIKKABALLAPURA DISTRICT CO-OPERATIVE MILK PRODUCER'S SOCIETIES UNION LIMITED., KOLAR
[P.B No. 63, N.H - 75, Huthur Post, Kolar – 563102. Karnataka]
(Ph.No 08152-282 310/350/331,7760964517, E-Mail- komulpurchase@yahoo.com)

IFT No. KCMU/ PUR/ E-PROCUREMENT/ 6671 /2023-24 **Date: 22.09.2023**

****E-PROCUREMENT TENDER NOTIFICATION****

The Kolar-Chikkaballapur Milk Union Limited, Kolar invites tenders from eligible Tenderers for the supply of the following materials.

Sl.No	Description of Material	Qty
01.	Supply of Uniform Cloth -Shirting: 867 Mtrs, Suiting:663 Mtrs, Sarees:132No's Blouse : 198 Mtrs	--
02.	Printing & Supply of Single Sheet Calendars to KOMUL for the Year – 2024	85,000 No's
03.	Printing & Supply of Six Sheet Calendars to KOMUL for the Year-2024	14,350 No's
04.	Printing & Supply of Diary's to KOMUL for the Year – 2024	6,240 No's

IFT No. KCMU/ PUR/ E-PROCUREMENT/ 6672 /2023-24 **Date: 22.09.2023**

Sl.No	Description of Material / Service	Qty
01.	Supply of Emulsifiers Joha Salts for Processed Cheese production on ARC Basis to Kolar Dairy	Joha – PZ-7 =2,500 Kgs Joha-T-Neu =2,000 Kgs
02.	Supply, Erection & Commissioning of high mast light with all the accessories including Civil works to Kolar Dairy Premises	01 No
03.	Supply, Installation of 2 Ton Capacity Fork Lift Vehicle with all the accessories to Kolar Dairy	01 No
04.	Supply,Fabrication, Erection & Commissioning of MS screw conveyor without Gearbox, Motor & Electrical at Boiler section of Mega Dairy,Chikkaballapura	01 No
05.	Supply of High Barrier MAP Grade easy peel two layer transparent lid film for Multilayer Trays on ARC Basis to Kolar Dairy	1800 Kgs
06.	Supply of Channa Dal Flour (Channa Sattu) on Bi-ennial Rate Contract Basis to Kolar Diary	8,500 Kgs

Access to E-tender Documents : 25.09.2023 to 21.10.2023 5.30 PM
Last date for submission : on or before 21.10.2023, 5.30 PM
Date of opening of Tech. Tender : 25.10.2023, 11.00 AM onwards
Tender documents may be downloaded from e-procurement website https://Kppp.Karnataka.gov.in/
Sd/-
M.D.KOMUL

KARNATAKA STATE POLLUTION CONTROL BOARD
49, Parisara Bhavana, Church Street, Bengaluru- 560 001
Ph : 080-2558 6520 / 2558 9112 Fax : 080-2558 6321
Email: contact@kspcb.gov.in Website : https//kspcb.karnataka.gov.in

NO.PCB/79/INFRA/EPH/23/3522 Dated:25.09.2023

ENVIRONMENTAL PUBLIC HEARING NOTICE

Krishna Bhagya Jala Nigam Limited (A Government of Karnataka undertaking) has proposed Kerur Lift Irrigation Scheme project at Ghataprabha River near Anandini village, Bagalkot Taluk & District. The Proposed project involves lifting 2 TMC of water from Ghataprabha River providing irrigation facilities to 16,000 Hectare of the Land will benefit to 43 villages of Badami Taluk Bagalkot District by piped irrigation method and also filling up of tanks of Ugalwat, Mustageri, Kalapur Village. The proposed cost of the project is Rs.525 Crores. Accordingly, they have obtained Terms of Reference (ToR) issued by MoEF & CC, Government of India, vide letter No. SEIAA 46 IND 2019 dated 25.02.2020. As per project proponent request letter No. KBJNLDDA/PB2 2023/-24/971 dated 3.7.2023 & RO Bagalkot letter No.526, dated 6.9.2023. The Environmental Public Hearing is being conducted by the Board as per details given below.

The details of the project are as follows:

1.	**Name of the Company & Address : Executive Engineer, KBJNL, Dam Division, Alamatti 586201, Basavana -bagewadi Taluk, Bijapur Dist.**
2.	**Proposed location of the project:** Ghataprabha River near Anandini village, Bagalkot Taluk & District.
3.	**Details of activity:** The Kerur lift irrigation project facilitates irrigation of 43 villages of Badami Taluk, Bagalkot Dist and also filling up of tanks of Ugalwat, Mustageri, Kalapur Village.
4.	**Date, Time and Venue of Environmental Public Hearing. 25th October 2023 Wednesday at 11.00 AM at Sri Basappanavaru Basalingappa Nllugal Kalyan Mantap, beside Sri Rachoteshwara Temple, Halepet, Ward No.02, Kerur 587206, Badami Taluk, Bagalkot, Karnataka.**
5.	**Capital Investment: Rs.525 Cr.**
6.	**Places of availability of project documents as per EIA Notification, which is kept open to public are:** (a) Office of the Deputy Commissioner, Bagalkot. (b) Chief Executive Officer, Zilla Panchayat, Bagalkot. (c) District Industries Centre, Bagalkot. (d) Taluk Panchayath Office, Bagalkot. (e) Village Panchayath Office, Ugalwat, Mustageri, Kalapur Village. (f) Town Panchyath, Kerur, Badami Taluk & Bagalkot Dist. (g) Office of the Regional Office, Karnataka State Pollution Control Board, Sector NO.7, Bypass Road, Navanagar, Bagalkot 587 102. (g) Ministry of Environment Forest & Climate Change, South Zone Office, E-3/240, Kendriya Sadan, 4th Floor, E&F Wings, 17th Main Road, 2nd Block, Koramangala, Bengaluru – 560 034. (h) **HELP DESK,** Karnataka State Pollution Control Board, Ground Floor, No.49, Parisara Bhavan, Church Street, Bengaluru – 560 001.

NOTE: Suggestions, views, comments and objections of interested bonafide residents, environmental groups and others located at project site and likely to be affected by the proposed project are invited within30 days from the date of publication of this Notification to make oral/written/E-Mail suggestions to the Karnataka State Pollution Control Board/Chairman, Environmental Public Hearing Committee (Deputy Commissioner, Bagalkot District). Interested public can participate in the Public Hearing at the above place. For details please visit our Website: **kspcb.karnataka.gov.in.**
Sd/-
Member Secretary

ALMANAC TODAY

• **Tuesday:** 26/09/2023 • **Year:** Shobhakruta • **Ayana:** Dakshinayana
• **Ritu:** Varsha • **Masa:** Bhadrapada • **Paksha:** Shukla • **Tithi:** Dwadasi 11.01 pm
• **Nakshatra:** Shravana 7.32 am • Moon in Kumbha Rashi • **Rahukaala:** 03:00 am to 04:30 am
• **Gulikakala:** 12:00 pm to 01:30 pm • **Yamaganda:** 09:00 am to 10:30 am

WEATHER

MIN 21°C | MAX 27°C

FORECAST
Isolated tstorms. Overcast.

Sunrise	6.08 am
Sunset	6.14 pm
Moonrise	4.00 pm
Moonset	2.49 am

Protests only in Freedom Park, security to TN businesses

City police file affidavit before HC, say essential services will run as usual, no forced closure

EXPRESS NEWS SERVICE
@Bengaluru

BENGALURU BANDH

STATING that no protest or rally can be held in the city, except in Freedom Park, Bengaluru police on Monday told the Karnataka High Court that security will be deployed in pockets inhabited by Tamil populations and at commercial establishments owned by Tamilians in Bengaluru. Safe priority zones have been identified for Tamil Nadu registered vehicles.

Referring to the orders passed by the high court prohibiting rallies, protests and dharnas on the city streets, except in Freedom Park, police filed an affidavit stating that an endorsement had been issued, denying permission to organisers to hold processions from Town Hall to Mysuru Bank Circle, to express solidarity with the bandh. Permission has been given to the organisers to hold a protest at Freedom Park, police told the court.

Stating that they had warned protesters they would be responsible for any violation of law and order, or any damage to public property, police informed court that the endorsement had been issued in response to an application received by the city police commissioner on September 23 from Karnataka Jalarakshana Samithi, seeking permission to conduct a rally/protest/bandh over the release of water to Tamil Nadu, from Town Hall to Mysuru Bank.

City police also informed court that the government has taken preventive action and made traffic arrangements to make sure the public is not put to any difficulty, and sufficient transport is also provided for the public, to school and college students in the city.

Security will be provided to schools, institutions and commercial establishments and there will be no forceful closure. All essential services will also be given security. There would be no hindrance to essential services in the city, police told the court through an affidavit, in response to an interlocutory application filed by Ravikumar Kanchanahalli over the bandh called in Bengaluru and Ramanagara districts, to the public interest litigations pending before the high court.

Taking note of the affidavit, a division bench of Justice G Narendar and Justice Vijaykumar A Patil said no further directions were required as the affidavit discloses various steps taken by city police in response to the directions issued by court in 2020.

The police, however, could continue action against those who violate the Framing of Licensing and Regulations of Protests, Demonstrations and Protest Marches (Bangalore City) Order, 2021a, the court ordered.

Kannada activists being detained during their protest against the release of Cauvery water to Tamil Nadu, in Bengaluru on Monday | SHASHIDHAR BYRAPPA

REACH AIRPORT EARLY

In light of the expected disruption in transport services, BIAL has put out an advisory urging passengers to plan their travel to and from the airport well in advance. "Passengers are requested to follow alerts from respective airlines, law enforcement agencies and media releases for further updates," read a message on 'X'.

METRO TO RUN AS USUAL

BMRCL will operate Metro trains as usual and as of now, no changes have been announced. "We will operate our services as usual. Divisional Railway Manager, Bengaluru Division, Yogesh Mohan said, "We plan to run our services as usual, and will beef up security at important stations to run trains smoothly."

BOOTS ON THE GROUND

- 60 Platoons of KSRP, 1 CRPF company , 40 platoons of CAR, 2 companies of RAF deployed
- 15 DCPs, 47 ACPs, 199 PIs, 650 PSIs, 1,500 ASIs, 4,400 HCs and 8,500 PCs on bandobast duty
- Around 800 people accused of violence in 2016, were also rounded up last night
- Personnel from CID, Internal Security Division will be deployed

Public transport likely to be affected

CONTINUED FROM PAGE 1

BMTC bus services and KSRTC services to different parts of the State from Bengaluru are likely to be affected as the KSRTC Staff and Workers' Federation and Karnataka State Road Transport Corporation Employees' League have extended their support to the bandh call. However, the BMTC stated that it will run its buses as usual.

Metro services will also remain unaffected. Malls and multiplexes are expected to open post noon.

Shanthakumar said a massive procession will be taken out from Town Hall to Freedom Park. Protesters will submit a memorandum to the State Government. Workers of BJP, JDS and AAP will participate in the procession.

Meanwhile, Bengaluru City Police Commissioner B Dayananda on Monday warned against organising processions. He informed that protests will be allowed only at Freedom Park.

Veteran Kannada activist Vatal Nagaraj, who held a meeting with leaders of Kannada organisations on Monday, said Kannada Okkoota has decided to call for Karnataka bandh on Friday. "As many as 1,217 organisations have extended their support to Karnataka bandh. We will lay siege to the airport and block all national highways. Our voice should reach the Union Government and the Supreme Court," he said. Kannada activists will also lay siege to Raj Bhavan on Tuesday, he said. Clarifying that Kannada Okkoota is not supporting Tuesday's Bengaluru bandh, Nagaraj said, "We can't leave other districts of the State while observing a bandh. Despite our request, Shanthakumar did not agree to withdraw the call for Bengaluru bandh."

Reacting to this, Shanthakumar alleged that there was a conspiracy to create confusion over Tuesday's bandh. He expressed the hope that the bandh would be successful and peaceful.

Ban orders imposed till midnight

EXPRESS NEWS SERVICE
@ Bengaluru

CITY Police Commissioner B Dayananda has warned of stern action against those taking law into their hands during Tuesday's Bengaluru bandh. At a press conference on Monday, he told reporters that no permission has been given for Tuesday's bandh. Those who want to protest can do so inside Freedom Park on Sheshadri Road.

"Various organisations under the banner of 'Karnataka Jala Rakshana Samithi' have sought permission for the protest from 6am to 6pm. Since it is illegal to protest anywhere in the city, police will not allow any protests, and those who are found protesting will be detained. The organisations want to hold a protest march from Town Hall to Freedom Park via Mysore Bank Circle. This request has been denied, and anybody trying to conduct a protest march will be arrested at the starting point. Stringent action will be taken against those indulging in a forceful bandh. Only voluntary participation is allowed," the commissioner said. Section 144 will be imposed from 12am on Tuesday to 12am Wednesday. More than five people cannot gather at one place. Organisers will be held responsible for any untoward incident and damage to public property during the bandh.

"Arrangements have also been made for smooth traffic flow. Anybody affected during the bandh can call 112. " the commisssioner said.

EXPRESS READ

Four more rescued spotted deer die

Bengaluru: Four spotted deer rescued from St John's Medical College and Hospital on August 17, succumbed to a bacteria infection this week, said the Bannerghatta Biological Park (BBP) management. Earlier, 14 other animals had died due to poor health conditions. The animals were said to be anaemic and suffered from liver dysfunction. Postmortem examination showed hemorrhagic enteritis and endocarditis.

IIM-B Business Conclave 2023 held

Bengaluru: India should take the lead in addressing climate issues, states need to gear up, and people need to make better choices if we want the country to be resilient, said V Anantha Nageswaran, Chief Economic Advisor, Government of India. He was speaking at the Business Conclave 2023 held at the Indian Institute of Management Bangalore (IIM-B), on Monday. The conclave focused on the future of technology, sustainability, and human capital.

Volunteers in their traditional states attire participate in the World Coffee Conference India 2023 at Bangalore Palace on Monday. Exhibitors and visitors enjoy a cup of coffee at the coffee stalls at the conference | SHASHIDHAR BYRAPPA

India's coffee should reach all over world: Piyush

EXPRESS NEWS SERVICE
@ Bengaluru

"INDIA'S coffee must be taken to every part of the world. Coffee from different parts of India like Chikkamagalur Valley in Karnataka, Araku Valley in Andhra Pradesh and other regions comes with their own unique tastes. These tastes must be popularised by the Coffee Board of India and must be introduced to the world," said Piyush Goyal, Union Minister for Commerce and Industries at the first four-day coffee World Coffee Conference.

Speaking after the inauguration of the Asia's first ever four-day coffee event, he said, "Coffee is not just a beverage, it is a bridge between cultures, and every country has their own way of roasting and brewing coffee. India is the largest exporter of coffee and we have much more potential to expand this," Goyal said.

Massimiliano Fabian, Chair of the International Coffee Council (ICC) said that the coffee industry is facing major challenges because of climate change, pests and diseases and added that these challenges must be addressed.

Addressing this, Goyal encouraged the adoption of new technologies, in the coffee industry and said, "A sustainable roadmap needs to be introduced to make coffee business more sustainable and eco-friendly."

Organised by International Coffee Organization (ICO), in collaboration with the Coffee Board of India, Union Ministry of Commerce and Industry, Karnataka government and the coffee industry, the four-day Coffee Conference also has a dome-shaped structure with a coffee museum. The museum illustrates the journey of a coffee bean from its source to the cup, showcasing various coffee variants from India. Coffee growers, roasters, curers, from over 80 countries are participating in the conference.

After KR Pura-Byp, Challaghatta stretch to be inspected on Friday

EXPRESS NEWS SERVICE
@ Bengaluru

IN a key development for Bengaluru Metro, the Commissioner for Metro Rail Safety, Southern Circle, on Monday gave Bangalore Metro Rail Corporation Limited the authorisation to operate trains on the 2.5-km K R Pura-Baiyappanahalli stretch. He has also agreed to visit the Kengeri-Challaghatta stretch on Friday (September 29) for inspection. It is now likely that both the stretches will be launched simultaneously, after which, the Purple Line network alone will cover a distance of 44 kms. The ridership on the K R Puram stretch will shoot up to 1 lakh from the present 30,000 when Whitefield gets linked with the rest of Purple Line.

A M Chowdhary has handed over a five-page letter with observations on various aspects of the inspection conducted on September 21 on the K R Pura stretch. A top source said, "The CMRS has asked for the earthing below the Open Web Girder near Baiyappanahalli to be completed. He has also asked for all the bolts at the girder to be rechecked again as a matter of safety."

The Benniganahalli station came in for appreciation in the report, he added. Asked about the launch date of the full stretch, BMRCL Managing Director Anjum Parwez said, "It has not been finalised." The launch date depends on the availability of dates from VIPs of both the State and Centre. "We have to follow the protocol of inviting both the State and Central ministers to launch it. So, unless they give their dates, we cannot take any decision on the launch date," said a senior official.

Daily Starscope

PETER VIDAL

26TH September : I mentioned the Venus-Pluto pattern on Monday, the one we're just leaving behind. I should add that it's a pattern which talks about the truth, and the need for everyone to face up to and understand their deepest emotional pressures and desires. This is in line with the general astrological view that, if we know what makes us tick, we'll improve our behaviour - and change the future!

ARIES (Mar 21 - Apr. 20)
Mercury, planet of contracts and firm agreements sees to it that business discussions are well aspected, so clear up outstanding matters. This is a peaceful day, enabling you to spend time on yourself. Keep personal affairs under close scrutiny, though, for you will soon be assured that a financial plan should pay off.

TAURUS (Apr. 21 - May 21)
You must now move fast to exploit your advantages. This is a time for new beginnings, which means, of course, that you must be prepared to let go of the past and break the habits of a lifetime. This may not be easy, but then there is always a price to be paid for success.

GEMINI (May 22 - June 21)
Beneficial planetary influences continue. You should be at your most spontaneous and creative at the present time, and there are plenty of opportunities for you to shape circumstances to your liking. You may share your secrets with a friend if you think this will help.

CANCER (June 22 - July 23)
Versatile conditions give you the chance to branch out into new avenues. Friends are likely to offer help quite soon, and when they do, you should accept it gracefully. It will do your morale good to realise you're no longer alone. Your deeper questions may not be answered for another three or four days, so be patient.

LEO (July 24 - Aug. 23)
Now that the Moon is so powerful we are unable to forecast that leisurely conditions will prevail. However, that's mainly because you're hovering on the edge of one of your intense moods. Mind you, friendly meetings are likely and work is liable to be more relaxed than usual. There might also be an unexpected opportunity to make your mark professionally.

VIRGO (Aug. 24 - Sept. 23)
Although not everything is going your way, life does take on a more colourful quality and, if you wish, you may fall in with dramatic events. Otherwise you will have to concentrate on getting work done in preparation for meetings later in the week.

LIBRA (Sept. 24 - Oct. 23)
Partners' expectations could be high, so look forward to a busy day, with unexpected developments to keep you occupied. Conserve your energy early on, as the build-up of pressure could be quite stressful. Plus, keep a watchful eye on financial developments.

SCORPIO (Oct. 24 - Nov. 22)
Awkward planetary aspects today suggest an uncertain patch in relationships. Counter the celestial energies by making a mighty effort to see other people's points of view and reach agreement where possible. You will feel much more certain of yourself in three days' time.

SAGITTARIUS (Nov. 23 - Dec. 22)
You are now aware that curious activities behind the scenes mean that you must remain alert. Early morning brings the chance of a misunderstanding between friends. Has someone broken a promise? A partner poses difficult questions, but you'll have a ready answer.

CAPRICORN (Dec. 23 - Jan. 20)
Social complications are likely, perhaps due to financial difficulties. Problems which may seem insuperable this morning will sort themselves out by this evening - with a little help from the right quarter. Keep an eye on travel plans, otherwise you'll forget essential details in the midst of your excitement.

AQUARIUS (Jan. 21 - Feb. 19)
Career-wise, you may strike a stressful note, yet inevitably your professional cares are intimately connected to domestic woes. Get to grips with the underlying issues and stop feeling sorry for yourself. There is more going for you at home than you imagine, so give relations and partners their due.

PISCES (Feb. 20 - Mar 20)
Intriguing meetings are likely, particularly if creative openings are on the horizon. Make sure that your case is thoroughly prepared, and that nobody has the chance to get the better of you. Don't be afraid to share radical proposals with people who may, to your surprise, agree with you!

Solutions to Yesterday's puzzle

	9			2	8	1		
		4	5		1			7
2	1			9				
				3	9		4	
		1				5		
	3		2	5				
				1			7	4
9			8		3	6		
		5	6	4			8	

1	9	6	4	7	2	5	8	3
8	7	2	9	5	3	4	1	6
3	4	5	1	8	6	9	2	7
7	6	9	5	3	8	2	4	1
2	8	1	7	4	9	6	3	5
5	3	4	6	2	1	7	9	8
4	2	3	8	6	5	1	7	9
6	1	8	2	9	7	3	5	4
9	5	7	3	1	4	8	6	2

SUDOKU MEDIUM

TEST YOUR NUMBER CRUNCHING SKILL WITH OUR UNIQUE PUZZLE

Fill in the grid with digits in such a manner that every row, every column and every 3X3 box accommodates the digits 1 to 9, without repeating any.

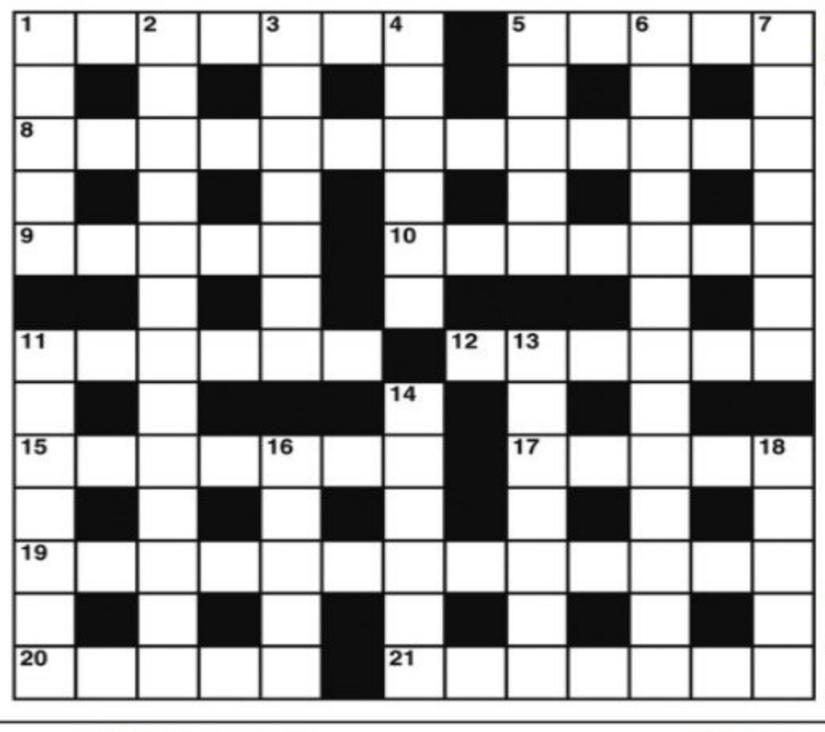

CROSS WORD

ACROSS

1 Book in reverse order (7)
5 Wild revel in the bar (5)
8 Today's charges for electricity (7,6)
9 Gets level; nonetheless loses nothing (5)
10 Raw material used in pig production (4,3)
11 Stick around at home like a dog (6)
12 Sweater creates thirst (1-5)
15 Met punk perhaps looking rough (7)
17 Presents one's natural talents (5)
19 Poser for the card player? (6,7)
20 Gloomy doctor has a listener (5)
21 How time flies (7)

DOWN

1 A fringe gathering of lacemakers (5)
2 It's responsible for cuts in the theatre (8,5)
3 Winds up with part of a film on crime (5,2)
4 Involve in late changes (6)
5 In popular government it's noted for its slowness (5)
6 Girl comes a cropper in Zambia (8,5)
7 A particular deference (7)
11 Curt ode about loved one (7)
13 Foreign lady has dropped in after marriage (7)
14 New plates may be made of metal (6)
16 Manufacturer right below form (5)
18 Superfluous oil wells (5)

YESTERDAY'S SOLUTIONS

Across: 1 Means, 8 Belittle, 9 Punts, 10 Literate, 11 Capon, 12 Ale, 16 Repaid, 17 Leaves, 18 Aim, 23 Level, 24 Wardress, 25 Serve, 26 Thinking, 27 Flare.

Down: 2 Educated, 3 Not so bad, 4 Serial, 5 Fired, 6 Atlas, 7 Sewer, 12 Ada, 13 Elm, 14 Farewell, 15 Receiver, 19 Insane, 20 Swath, 21 Trait, 22 Broke.

JUMBLE

UNSCRAMBLE THESE JUMBLES, ONE LETTER TO EACH SQUARE, TO FORM FOUR ORDINARY WORDS.

BY DAVID L. HOYT AND JEFF KNUREK

OCSTU

HYIRA

NAXPED

LUCTSP

Sorry, my reflexes are kinda quick.
Is there a reason you accelerated to 60 between red lights?
7/29
THE BOXER GOT PULLED OVER SPEEDING AFTER HE ---
Get the free JUST JUMBLE app • Follow us on Twitter @PlayJumble

©2023 Tribune Content Agency, LLC All Rights Reserved.

Now arrange the circled letters to form the surprise answer, as suggested by the above cartoon.

Answer here:

(Answers Monday)

Yesterday's Jumbles: BLUNT THEME PEOPLE FONDUE
Answer: When it came to the insects that made honey for her, the woman — FELT "BEE-HOLDEN"

PUBLIC NOTICE

Public are hereby notified that my clients have agreed to purchase the below mentioned property from **Mrs. Fathima, W/o C.I.Abdulrahim**, aged about 58 years, R/at No.4/1, 4/5, 5th Cross, Lakshmi Road, Shanthinagar, Bangalore - 560027. Who is claiming to be the absolute owner of the Schedule Property vide Document No.10755 / 1994-95, Book-1, Vol.935, Page 227 to 232 to 16.05.95 before the Senior Sub-Registrar, Krishnarajapura, Bangalore. Persons objecting for the purposed purchase or having any right over the schedule property may lodge their objections and/or claims with the undersigned with supporting documentary evidence within **Ten (10) days** form the date of this publication, Any objections or claims received thereafter will not be binding on my clients, my clients with proceed to purchase the schedule property as if there are no claims /objections.

SCHEDULE

All that piece and parcel of the property bearing site No.45 & 46, HASB Khatha No.324 /2, Situated at Kaggadasapura Village, K.R.Puram Hobli, HASB area, (New under BBMP), Bangalore - 560075, PID No.619/324/2/62/2, BBMP ward No.81, Name of the BBMP ward Vignanagar, East to West 76.5+74.5/2 feet and North to South 32.5 feet with a shed, and bounded on : **East by :** House Site No.47, **West by :** Private Property, **North by :** Road, and **South by :** House site No. 43 & 44.

KESHAVA K, Advocate
No.538/1, 1st Floor,BEML Main Road, HAL, 3rd Stage, New Tippasandra, Bangalore - 560075.

PUBLIC NOTICE

This is to inform the General Public that my client **I.G. Elango Pandiyan**, S/o Gopalkrishnan Irulandy, aged about 41 years, residing at No.101-3G, Adyar Karumari Apartments First Main Road, Gandhinagar, Chennai, Tamil Nadu-600020, intend to purchase the agricultural land bearing Sy No. 152, situated at Bellathur Village, Thondebhavi Hobli, Gowribidanur Taluk, chikkaballapura District, measuring 2 acres 07 guntas, including karab land 0-07 gutnas, which morefully described in the Schedule hereunder from its owner - Sri. Arun Kumar, S/o Mr. S. Bhoja Raju, aged about 45 years, residing at No.8, 2nd Main road, RMV 2nd Stage, 3rd Block, Bengaluru-560 094. Any, Banks, Financial Institutions, person or persons having any claim, right, title or interest of any nature whatsoever manner, in the said property, may put their objection/s in writing to the undersigned, along with documents in support of their such claim **within 7 days** from this day, failing which it shall be treated that no one has any objection and/or any right, title, interest or claim over the schedule property and my client will proceed to complete the purchase transaction of the schedule property with the above Vendors, without any further notice.

SCHEDULE

All the piece and parcel of the Sy No. 152, situated at Bellathur Village, Thondebhavi Hobli, Gowribidanur Taluk, chikkaballapura District, measuring 2 acres and bounded on the: **East by:** Halla, **West by:** Road Leading to Bellathur, **North by:** Property of K Ramesh & Narashima, **South by:** Property of late. Gopal Rao.

MUNIYAPPA D. NAVEEN, Advocate, No.96/3 4th cross 2nd Block HRBR Layout JVV Signal, Kalyannagar, Bangalore - 560043. Ph:25424147 Mob: 9845187943, Date:25-09-2023

PUBLIC NOTICE

BE IT KNOWN TO ALL that my client i.e. **Sri DHARMENDRA,** Aged about 34 Years, S/o. Suraj Mal, Residing at No. 1, Govindappa Lane, S P Road Cross, Bangalore - 560002, **Aadhaar No. 4364 2310 9153.** intended to Purchase the under mentioned Schedule Property From its Owners **Sri M. SRINIVAS PRASAD,** aged about 52 years, S/o Late. Manohar, and Sri Chaitanya Manohar, aged about 49 years, S/o Late Manohar.

The public is hereby informed that any person/s having any manner of right/s, claim/s, charge/s, objection/s against the under mentioned Schedule Property or any part thereof or in any manner affecting the rights of the Schedule property may notify the undersigned **within 10 (TEN) days** from the date of publication of this notice along with documentary proof in support of the same failing which my client shall proceed to purchase the schedule property and my client will complete the transaction. No claim shall be entertained thereafter.

SCHEDULE PROPERTY

ALL THAT PIECE AND PARCEL OF THE Property bearing **New Municipal No. 73,** Old No. 87, **PID No.46-7-73,** BBMP Ward No-140, Situated at **5th MAIN ROAD,** Chamarajpet, Bengaluru-560018, measuring East to West: **63 Feet** and North to South: 50 Feet, totally measuring 3150 Square Feet and bounded on: **East by :** Property No.73, **West by:** Devanathachar Street, **North by:** 5th Main Road, Chamarajpet, **South by:** Remaining portion of the property No.73.

Sd/- **DNC ASSOCIATES,** Advocates # 403, 4th Floor, Victory Avenue 16, Hospital Road, Bangalore-560053.

PUBLIC NOTICE

My clients are intended to purchase the schedule B & C property for a valuable consideration from **Mr. Biraj Mohan Das** S/o Mr. Jogendra Mohan Das, aged about 54 years and Mrs. Monita Baruah W/o Mr. Biraj Mohan Das, aged about 50 years, Represented by her GPA Holder Mr. Biraj Mohan Das both are residing at House No.2, Purnima Smriti Bhawan, Byelane No.2, Gandhibasti, Guwahati-781003.

If any person/s, financial institution, company having any claims, right, title. interest, whatsoever over the schedule B & C property may forward their objections to the undersigned in writing, within **seven days** from the date of this notice. Failing which it will be presumed that there are no claims, right, title or interest by anybody and my client will proceed with the purchase transaction and will get register the absolute sale deed of schedule B & C property in to their name.

SCHEDULE 'A' PROPERTY

All the piece and parcel of land measuring (a) 3,498.30 square feet out of total extent of 32 guntas in Survey No.323/4(P); (b) 17,685.25 square feet out of total extent of 26 guntas in Survey No.323/5(P); (c) 37,921.57 square feet out of a total extent of 1 acre 9 guntas in Survey No.327; (d) 29,138.15 square feet out of a total extent of 1 acre 2 guntas in survey number 328/4(P) and (e) 8,712.17 square feet out of total extent of 2 acres 2 guntas in survey number 328/3(P) measuring in total 96,955.44 square feet, which is equivalent to 9007.45 Sq Mts, situated at Begur Village, Begur Hobli, Bangalore South Taluk and bounded on: East by: Portion of Sy. No.323/5(P), **West by:** Sy. No.328/3, **North by:** Sy. No.327, 328/4 & portion of Sy. No.323/4(P), **South by:** Sy. No.329.

SCHEDULE 'B' PROPERTY

0.25% of undivided share, right, title, interest and ownership in the schedule 'A Property equivalent to 212 square feet.

SCHEDULE 'C' PROPERTY

A residential Apartment bearing No.101, (Khata No.46/648) on the 1st Floor in Block 'B' of Hill Crest constructed on the Schedule 'A' Property of the development in the "House of Hirandani Bannerghatta" having a saleable area of 1885 square feet, equivalent to 175.12 sq. meters along with the proportionate share in the common areas, including staircases, lift, Shaft, lobbies, corridors, atriums and covered walkways of 'Hill Crest', together with to use the two (2) car parking space/s in basement one/two/three.

G. NARAYANA HEBBAR, Advocate No.38/ 15, Ground Floor, W.A.T. Street, Basavanagudi, Bangalore- 560 004. Ph. No. 8073573477, 9886476125, 080 26614488 Bangalore. Dated: 25-09-2023

PUBLIC NOTICE

This is to inform the General Public that (1) Mr.NISHANT PANSARI, S/o Binod Kumar Pansari, Age : 45 years, (2) Mr.NITIN PANSARI, S/o Binod Kumar Pansari, Age : 41 years, (3) Mr.NEERAJ PANSARI, S/o Binod Kumar Pansari, Age : 39 years, All are presently residing at No.58, 2nd Floor, 3rd Cross, 1st Block, 3rd Phase, Banashankari 3rd Stage, Bangalore-560 085, have lost/misplaced the Last Page i.e., Page No.16 of Original Sale Deed dated 23.03.2007, registered as **Document No.41071/2006-07** of Book-I, and stored in C.D.No.KEND378, in the office of the Sub-Registrar, Kengeri, Bangalore pertaining to a Three Bedroom Apartment bearing No.207, Second Floor of the Apartment Building known as **"MBR SIGNITY"** having a super built-up area of 1238 Square Feet with One covered Car Parking Space in the Basement constructed on the property bearing Bommanahalli CMC Katha No.2189, Site No.5, carved out residentially converted land in Survey No.5/3 & Sy.No.6/2, situated at Kothanur Village, Uttarahalli Hobli, Bangalore South Taluk and a police complaint is filed before Bengaluru City Police Unit and a Lost Report bearing No.0738829/2023, dated 23.09.2023 has been obtained to that effect.

Finder may return the Last Page i.e., Page No.16 of Original Sale Deed dated 23.03.2007, registered as Document No.41071/2006-07 of Book-I, pertaining to the aforesaid Apartment to the undersigned.

If any person/institution has any claim or interest of any nature pertaining to aforesaid property, the said claims along-with supporting documents shall be filed with undersigned within 15 (Fifteen) days from the date of publication of this Notice at the address mentioned below. Any claims raised thereafter shall not be entertained or binding.

P. MANJUNATH, Advocate
HM LEGAL, Office at No.24/10, First Floor, Haudin Road, Ulsoor, Bengaluru – 560 042, Phone No: 080 -48145789 , M: 9945036969

PUBLIC NOTICE

Under the Instructions of my Client **Mrs. RACHANA SRINIVAS,** wife of Madhukar Srinivas, C/o. Dr. R. Srinivas, M.S. Ramaiah Hospital, Bangalore. She lost the original registered Sale Deed dated 15-11-2006 while in transit near M.S. Ramaiah Hospital, Bangalore, in spite of her best efforts the document could not able to secure the same Hence she is giving public notice whosever concerned in case anybody find the lost document / secure the above said document registered Sale Deed dated 15-11-2006, more fully described herebelow and the same may be returned / hand over the document to the below mentioned phone number and address, to that person suitable reward will be given to them.

SCHEDULE

All that piece and parcel of the immovable property being the Residential Converted Site bearing New No.B28 (Old No.DP4), Katha No.171/B28, carved out of Sy.No.8(P4) measuring East to West 40 feet and North to South 60 feet, totally measuring 2400 sq.ft. and bounded on the: **East by:** Site No.B29 (Old DP5), **West by**: Site No.B27 (No.DP3), **North by**: Road, **South by:** Road.

Contact No. Dr. R. Srinivas, M.S. Ramaiah Hospital, Bangalore No.9448040589

V. RANGARAMU & ASSOCIATES
Advocates
No.24, Ground Floor, 3rd Cross, Sampige Road, Malleshwaram, Bengaluru - 560 003. Ph 23464322 Mob: 98455 10704

PUBLIC NOTICE

I the undersigned advocate on behalf of my client **Mariyappa S/o Late. Thimmarayappa**, aged about 42 years, R/at:- Thathahalli village, Abbodu post, shidlaghatta Taluk, chikkaballapur District have filed the above petition for the death certificate of one **Late Venkataramanappa @ Muniyappa S/o. Late Changappa who died on 04.05.2019** at Kempathimmanahalli village, Kasaba Hobli, Devanahalli Taluk, Bangaluru Rural District. If any parties who have objections may dispute regarding the same can appear before the Hon'ble Principal, Civil Judge and JMFC at Devanahalli and the date of hearing **on 5/10/2023 at 11.00 A.M. in Crl.Mis No. 337/2023.**

By Order of the Court, Sd/- Chief Ministerial Officer Civil Judge & JMFC Court, Devanahalli
Sri K. Mohankumar, Advocate

PUBLIC NOTICE

I the undersigned advocate on behalf of my client **Mariyappa S/o Late. Thimmarayappa**, aged about 42 years, R/at:- Thathahalli village, Abbodu post, shidlaghatta Taluk, chikkaballapur District have filed the above petition for the death certificate of one **Late Mariyamma W/o Late Venkataramanappa @ Muniyappa who died on 19.03.2010** at Kempathimmanahalli village, Kasaba Hobli, Devanahalli Taluk, Bangaluru Rural District. If any parties who have objections may dispute regarding the same can appear before the Hon'ble Principal, Civil Judge and JMFC at Devanahalli and the date of hearing **on 5/10/2023 at 11.00 A.M. in Crl.Mis No. 338/2023.**

By Order of the Court, Sd/- Chief Ministerial Officer Civil Judge & JMFC Court, Devanahalli
Sri K. Mohankumar, Advocate

PUBLIC NOTICE

Notice is given on behalf of our client **Mr. GYANCHAND AGARWAL,** that the **i) Original Sale Deed dated 25/11/2011,** executed by **Mrs. Gowra Jayashekar, M/s. Vidarbha Properties (P) Ltd and M/s. Salarpuria Properties (P) Ltd** in favour of **Dr. Mukesh Kumar Khaitan, bearing Document No. BMH-1-0728-2011-12** registered with the office of the Sub-Registrar, Bommanhshalli for an Unit **No.303** in the Third Floor of the multistoried Commercial Complex known as **"MONEY CENTRE",** having a super built-up area of 485 Square Feet (which is inclusive of Balconies and proportionate share in the common areas), bearing Municipal No. New 121/19 at Industrial Layout Koramangala, Bangalore Ward No.67, Koramangala with Unique Property ID No. 67-3-121/19 at Koramangala Industrial Layout, Division No. 66A, Bangalore and **ii) POWER OF ATTORNEY** document dated 30/11/2006 executed by **Dr. Mukesh Kumar Khaitan** in **favour of Mr. Pankaj Kumar Agarwal,** has been lost/misplaced by our client **Mr. Gyanchand Agarwal,** for which the undersigned has registered an appropriate Lost Article complaint **vide e- Lost Report No. 0739654/2023 on: 23/09/2023** with Karnataka State Police (Bangalore City unit).

If anyone find this document, please return it to the undersigned party. All the persons are hereby informed not to deal or carry out any transaction with anyone on the basis of the above-mentioned missing document without approval of our client. If anyone has already carried out any transaction or any transaction is in the process of being carried out using these missing documents, kindly inform the undersigned party in writing at the below mentioned address within **5 days** from the day of this paper publication after which no claim shall be entertained by our clients.

Sd/- **Anupam Agarwal**
RAMNIWAS SURAJMAL, (Advocates & Solicitors) No. 511, 'A' Wing, Mittal Tower, M.G. Road, Bangalore-560 001. Phone No.: 9740645762 Email: anupam@rslegal.in
Place: Bangalore Date: 25/09/2023

Can Fin Homes Ltd

Begur Branch

No.2&4, 1st Floor, Shanthi Priya Layout Devarachikkanahalli Road, Behind Begur Govt. High School, Bangalore 560068. Tel:25740123, 7625079200 Email:begur@canfinhomes.com
CINL85110KA1987PLC008699

POSSESSION NOTICE [Rule 8 (1)]

(For Immovable Property)

The undersigned being the AuthorisedOfficer of Can FinHomes Ltd., under theSecuritisation and Reconstruction of Financial Assets and Enforcement of Security Interest Act 2002 and in exercise of the powers under the said Act and Security Interest (Enforcement) Rules, 2002, issued a Demand Notice dated 04/07/2023 calling upon the borrowers **Mr.Shiju K** S/o. Kunjachan, **Mrs.Renju Daniel** W/o. Shiju K., **and Mr.Sanju Samson S/o. G. Samuel (Guarantor)** to repay the amount mentioned in the notice being **Rs.21,10,410/-** with further interest at contractual rates, till date of realization within 60 days from the date of the said notice.

The borrower having failed to repay the amount, notice is hereby given to the borrower and the public in general that the undersigned has taken possession of the property described hereinbelow in exercise of powers conferred under Section 13(4) of the said Act read with Rule 8 of the **Security Interest Enforcement Rules, 2002 on this the 25th day of September of the year 2023.**

The borrower's attention is invited to provisions of sub-section (8) of section 13 of the Act, in respect of time available, to redeem the secured assets.

The borrower in particular and the public in general is hereby cautioned not to deal with the property and any dealings with the property will be subject to the charge of CFHL for an amount of **Rs.21,10,410/-** and interest thereon .

Description of immovable property
SCHEDULE "A" PROPERTY

All that the piece and parcel of property Site No.20 as per Katha No.177/2, Measuring East-West: 30, North-South: 40, Totally 1200 Sq. Feet, Situated at S.Bingipura Village, Jigani Hobli, Anekal Taluk, Bangalore District, and Bounded as follows: East by :Site No 21, West by : Site No 19, North by : Road, South by : Site No 25

Sd/-
Date: 25.09.2023
Place : Bengaluru
Authorised Officer
Can Fin Homes Limited

GOVERNMENT OF ODISHA
DEPARTMENT OF WATER RESOURCES
Office of the Additional Chief Engineer, Rushikulya Bahuda Basin, Berhampur -760004

e-mail id: se_sicbam@yahoo.com

A-586 e-Procurement Notice No. ACE,RBB 06/2023-24

1. Type of Work :- Flood Protection Work.
2. Total No of Works :- 01 (One) No.
3. Amount put to tender :- Rs 768.32 Lakh
4. Period of completion :- 12 (Twelve) calendar months

Procurement officer	Bid Identification No.	Bid Amount (Rs. in lakh)	Availability & Submission of Bid On-line
Additional Chief Engineer, Rushikulya Bahuda Basin, Berhampur	**ACE, RBB (BNID) - 16/2023-24**	**768.32**	From **30.09.2023, 10.00 A.M. to 16.10.2023, 5.00 P.M.**

Date of opening of the Technical Bid **:- 17.10.2023 at 11.30 A.M.** Further details can be seen from the Govt.

website www.tendersodisha.gov.in

Sd/-
Additional Chief Engineer, Rushikulya Bahuda Basin, Berhampur

OIPR-32411/11/0009/2324

The Brihanmumbai Electric Supply & Transport Undertaking
(OF THE BRIHANMUMBAI MAHANAGARPALIKA)

TENDER NOTICE

E-tender is invited for the supply of following item.

(1) Wet lease of 250 SD AC Electric Buses with Drivers

Note : For more details, log on to website **https://mahatenders.gov.in.**

PRO/AAM(M)/82/2023 GENERAL MANAGER

यूनियन बैंक Union Bank of India

Site No. 117/1, Kodathi Gate, Kodathi Village, Bengaluru East Taluk, Varthur Hobli, Bangalore-560035, Phone : 080-28439606, Mail ID : ubin0830429@unionbankofindia.bank

Sale Notice for Sale of Immovable Property

E-Auction Sale Notice for 15 days Sale of immovable Assets under the Securitization and Reconstruction of Financial Assets and Enforcement of Security Interest Act, 2002 read with proviso to rule 8 of the Security Interest (Enforcement) Rule, 2002

Notice is hereby given to the public in general and in particular to the Borrower(s) and Guarantor(s) that the below described immovable property mortgaged/charged to the Secured Creditor, the symbolic possession of which has been taken by the Authorised Officer of **Union Bank of India** (secured Creditor) will be sold on **" As is where is", " As is what is " and " whatever there is"** on the date mentioned below, for recovery of dues as mentioned hereunder to **Union bank of India** from the below mentioned Borrower(s) and Guarantor(s). The Reserve Price and the Earnest Money Deposit are also mentioned hereunder:

Name and address of the Secured Creditor : Union Bank of India, Site No.117/1, Kodathi Gate, Kodathi Village, Bengaluru East Taluk, Varthur Hobli, Bangalore - 560035.

Name and address of the Borrower, Co-Applicant and Guarantor: Borrowers: Smt. Suguna W/o Mr. Ravishankar Reddy, No.40, Rajivgandhi Main Road, Rajanna Garden, Jaraganahalli, J.P. Nagar, 6th Phase, Bangalore - 560078.

Amount due: Amount due: Rs.22,88,357/- (Rupees Twenty Two Lakh Eighty Eight Thousand Three Hundred and Fifty Seven Only) together with future interest from **01.09.2023** and legal / other expenses.

SCHEDULE "A"PROPOERTY: All that piece and parcel of the vacant residential BDA approved converted sites bearing No.30, Panchayat property No. 2956/30/110P, E Katha PID No. 150200301100103 24, measuring East to West 65 Feet and North to South 30 Feet, in all measuring 1950 Sq.Ft. and site No.31, Panchayat property No. 2955/110(P)/31, E-Katha PID No.150200301100123902, measuring East to West 65 Feet and North to South 31+26.9/2 Feet, in all measuring 1881.75 Sq.feet, both sites which are adjacent to each other surrounded by single boundary in all measuring 3831.75 Sq.Fts, situated at "CELEBRITY CLASSIC", Doddathoguru Village, Begur Hobli, Bangalore South Taluk, formed out of Residential converted land bearing Sy.No.110(P) of Doddathoguru Village, convertetd vide conversion orders of the Special DC Bangalore vide 1) No. ALN/SR/(S)15/2004-05 and 2) No. ALN/SR/(S)16/2004-05, both dated 04/05/2004. Bounded on the East by: 30 feet road, West by: site no 22 & 23, North by: Private Property, South by: Site No.29

SCHEDULE 'B' PROPERTY: 106 Square feet Undivided Share, right, title, interest and ownership in Schedule 'A' property.

SCHEDULE 'C' PROPERTY: All that Residential Apartment Flat NO:G-2, Ground Floor in "VASAVI TEJUS" Apartment to be constructed in Schedule "A" property and the apartment measuring 542 Sq.Ft of super built up area inclusive of proportionate share in common areas such as passages, lobbies, lifts, staircases and other areas of common use with and the said apartment to be constructed on the Schedule A Property. East by: Open to Sky, West by: Flat No G-5, North by: Flat No G-1, South by: Flat No G-3.

Date and time of E-Auction: 13.10.2023from 11:00 AM to 5:00 P.M. (with 10 min unlimited auto extensions) E-auction website-www.mstcecommerce.com.
Last date for submission of EMD : On or before 13.10.2023 the commencement of eAuction
Reserve price: Rs. 16,83,000/- Lakhs
Earnest Money to be Deposited: Rs.1,68,300/- Lakhs

For Detailed terms and condition of the sale, please refer to the link provided in **(1) https://www.ibapi.in (2) www.unionbankofindia.co.in**
The intending purchaser require to register through :
https://www.mstcecommerce.com/auctionhome/ibapi/index.jsp
The online E-auction will be held through website: **sarfaesi@unionbankofindia.bank**
For E-auction Related queries Please contact : 9486825528 & 080-28439606

Date: 25.09.2023 Sd/- Authorised Officer
Place: Bengaluru Union Bank of India.

YES BANK Yes Bank Limited

Prestige obelisk, Municipal No.3, Ground Floor, Kasturba Road, Banglore - 560001

Sale notice for sale of immovable properties

E-Auction Sale Notice for Sale of Immovable Assets under the Securitization and Reconstruction of Financial Assets and Enforcement of Security Interest Act, 2002 read with proviso to Rule 8 (6) of the Security Interest (Enforcement) Rules, 2002

Notice is hereby given to the public in general and in particular to the Borrower (s) and Guarantor (s) that the below described immovable property mortgaged/charged to the Secured Creditor, the physical possession of which has been taken by the Authorised Officer of Yes Bank Ltd. i.e.Secured Creditor, will be sold on "As is where is", "As is what is", and "Whatever there is" on **06-November-2023,** for recovery of **Rs. 1,468,199.97/- (Rupees Fourteen Lakh's Sixty-Eight Thousand One Hundred Ninety-Nine and Ninety-Seven Paisa) due as on 20.09.2023/-** subject to further interest and charges at contracted rate, due to the Secured Creditor from **Sri. Ramu T and Smt. Parvathi** Tin loan account No AFH002200728967.

The reserve price is Rs. 18,60,000 /- and the earnest money deposit is Rs. 1,86,000 /-

Description of property

(i) All that piece and parcel of the property bearing Sy.No.35/4 measuring on 0.05 Guntas, situated at dyavasandra Village, Jigani Hobli, Anekal Taluk, Bangaluru Urban District, conversion order in an official memorandum bearing No.ALN(A.J) SR: 156/2013-14 Dated: 31/01/2014, issued by Deputy Commisioner Bengaluru District, Bengaluru.

(ii) All that piece and parcel of residential Site No.114, in "PRUTHVI PARADISE" Project carved out of Sy.No.35/4 (Layout Formed Out Of residential converted Sy.No.30/1, Sy.No.30/3, Sy.No.31/1, Sy.No.31/2, Sy.No32, Sy.No.33/3, Sy.No.35/1, Sy.No.35/2, Sy.No.35/3, Sy.No.35/4, Sy.No.35/5, Sy.No.37/1, Sy.No.37/2, Sy.No.37/5, Sy.No.37/6, Sy.No.37/7, Sy.No.37/8, Sy.No.38/1 and portions of Sy.No.34, Sy.No.36/1, Sy.No.37/3A, Sy.No.30/2) of Dyvasandra Village, Jigani Hobli, Anekal Taluk, Bangalore Urban Distirct, Which was duly converted non-agriculture purpose respectively as per offical memorandum No: ALN (A.J) SR: 156/2013-14 Dated:31/01/2014 respectively as per orders of deputy commissioner, Bengaluru District, Bengaluru having being allotted with Katha No.78/114, Property ID No: (150200102800221555) by the hargade panchayath having approved by the Anekal planning authority under BMRDA as per layout plan approval order bearing number BMRDA/APA/LAO/114/2017-2018, Dated 22-07-2019, Measuring: East to West: 24.7, North to South: 39.9, in all measuring: 986 Sq feet **BOUNDED ON THE: East by :** Site no 124, **West by:** 30 Feet road, **North by :** Site No.113, **South by:** Path way 3 mtrs.

Date and time of e-auction: 06-November-2023; 11:00 AM to 1:00 PM with extensions of 5 minutes.

Last date for submission of bid: 02-November -2023 till 3 PM.

Date of inspection of property: 25-October-2023; 11.00 AM to 1.00 PM

For detailed terms and conditions of the sale, please refer to the link provided in **https://www.yesbank.in/about-us/media/auction-property** Secured Creditor's website i.e. **www.yesbank.in.**

In case of any difficulty in obtaining Tender Documents/ e-bidding catalogue or Inspection of the Immovable Properties / Secured Assets and for Queries, Please Contact Concerned Officials of YES BANK LTD **Mr. Sharath Kumar P on +9148937885** or Email : **sharathkumar.p@yesbank.in** and Officials of M/s E-Procurement Technologies Limited, Ahmedabad, Contact Person - Ram Sharma, Bidder Support Numbers : 9978591888, 9265562821 -079 61200594/ 598/ 568/ 587/ 538. Email : **support@auctiontiger.net, ramprasad@auctiontiger.net,** Website For SARFAESI - **https://sarfaesi.auctiontiger.net**

As contemplated U/s.13(8) of the Act, in case our dues together with all costs, charges and expenses incurred by us are tendered at any time before the date fixed for sale or transfer, the secured asset shall not be sold or transferred by us, and no further step shall be taken by us for transfer or sale of that secured asset.

SALE NOTICE TO BORROWER/GAURANTORS

The above shall be treated as Notice U/r. 9(1) read with 8(6) of Security Interest (Enforcement) Rules, 2002, to the Obligants to pay the same within 30 days from the date of publication. The sale notice and detailed terms and conditions of the auction is published in **New Indian Express and Kannada Prabha on 26-September-2023** and also published in https://sarfaesi.auctiontiger.net (online Auction website) for participating in online auction and please refer to the link https://www.yesbank.in/about-us/media/auction-property provided in website of YES Bank Ltd. i.e. www.yesbank.in. No further notice shall be henceforth given to you.

Date : 26-September-2023 **Sd/- Authorized officer,**
Place : Bangalore **For YES BANK Limited**

GOVERNMENT OF KARNATAKA
ZILLA PANCHAYATH RAICHUR
THE EXECUTIVE ENGINEER RURAL DRINKING WATER SUPPLY & SANITATION DIVISION RAICHUR

NO./EE/RDWS&S/RCR/TS/JJM/2023-24/e-Tender/ 1080 DATED: 22-09-2023

SHORT TERM TENDER

The Executive Engineer RDWS & S Division Raichur invites tenders from eligible tenderers Registered under e-procurement civil contractors in Panchayath Engineering Department, for Providing water supply scheme to below works, as per KW-1, 2, 3 & 4 Standard Bid Document Under JJM 2022-23 GOI&GOK Fund (90%) &Community Contribution (10%) & KKRDB Grant. The tenderers may submit tenders for the works given in the table in GOK e- Procurement platform https://kppp.karnataka.gov.in only as per Rule 28 of the KTPP Act shall be followed.

1) Notification Date : 22-09-2023 2) Download of tender schedule documents online : 22-09-2023 3) Pre Bid Meeting at Office of the Executive Engineer, RDWS&S, Division, Raichur, 2nd Floor, Zilla Panchyath, Raichur: 26-09-2023 at 11:00 AM 4) Last date for receiving of filled tender documents: 04-10-2023 at 4:30 PM 5)Opening of Technical bid:06-10-2023 at 11:00 AM 6)Opening of Financial bid Indent Nos.:**Manvi:** 2921/CALL-2, 2912/CALL-2, 2907/CALL-2, 2918/CALL-3, . 2906/CALL-2 & 5811 (KKRDB) **Sindhanur:** 2415/CALL-2, 2409/CALL-2, 2405/CALL-3

More details can be had from the Office of the under signed and also through our website https://kppp.karnataka.gov.in/ by clicking the List of Tenders which will be link all Dept. works list.

DIP/RCR/148/KSMC&A/Job No.145/2023-24

Sd/- Executive Engineer, RDWS&S. Divn, Raichur

यूनियन बैंक Union Bank of India

UNION BANK OF INDIA

Ananthanagar Branch
Site No:1046,2nd cross,Ananth Nagar,Phase 11, Kammasandra,Bengaluru-560100

SALE NOTICE FOR SALE OF IMMOVABLE PROPERTY

E-auction Sale Notice for sale of immovable Assets under The Securitisation and Reconstruction of Financial Assets and Enforcement of Security Interest Act, 2002 read with the proviso of Rule 8(6) of the Security Interest (Enforcement) Rules, 2002. Notice is hereby given to the public I general and in particular to the Borrower(s) and Guarantor(s) that the below described immovable property mortgaged charged to the secured creditor, the symbolic possession of which has been taken by the Authorized Officer of the Union Bank of India, (secured creditor) will be sold on **"As is Where is" As is What is", and "Whatever there is"** on that date mentioned below, for recovery of dues as mentioned hereunder to Union Bank of India from the below mentioned Borrower(s) and Guarantor (s) The Reserve Price and the Earnest Money Deposit are also mentioned hereunder.

Branch Name & Contact No. Ananth Nagar Branch (eAB), Bengaluru. Mob : 7702541323, brn2570@unionbankofindia.com

Name and address of the Borrower & Guarantor's : **(1) Mr.Jibi Rathnakar,No.602.Aries lakeview, A-3 Block,CMC Khata No.460,Sy.No.66/2 & 66/7,Near Jakkur post,Jakkur Village,Yelahanka Hobli,Bengaluru-560064. (2) Mrs.Subitha.P.T, No.602.Aries lakeview,A-3 Block, CMC Khata No.460,Sy.No.66/2 & 66/7,Near Jakkur post,Jakkur Village,Yelahanka Hobli,Bengaluru-560064. ..... Borrowers**

(1) Mr.JagadishBasappa,S/o Basappa Neelappa,No.1,Kesari Nandan Apartment,5th A cross Nagarbhavi main road,Anubhav Nagar, Bangalore-560072 .....Guarantors

Description of the immovable assets to be sold :. Schedule-A property : All that piece and parcel of residential Property-Residential Flat bearing No.602, Aries lakeview,A-3 Block,CMC Khata No.460,,Sy.No.66/2 & 66/7, Near Jakkur post,Jakkur Village,Yelahanka Hobli,Bengaluru-560064. Bounded on : **East by :** Land acquired by BDA, **West by :** land of Smt.Ramakka & Sri Kanthaiah, **North by :** Road, **South by :** Road..

Schedule B – Property : Residential Flat bearing No.602,on sixth floor in building known as **" ARIES LAKEVIEW APARTMENT"** with super built up area of **1675.8 sq.ft** of right, title and interest in all that piece and parcel of land described in the scheduled A property with equivalent undivided share of **914.80 sq.fts** coming under BBMP Yelahanka Hobli ,Bangalore North Taluk.

Amount Due : Rs.1,33,64,179.46 as on 31.08.2023 with subsequent interest and charges/cost /Legal expenses thereon.

Reserve Price : Rs. Rs.61,67,000/- (Rupees Sixty one lakhs sixty seven Thousand only)

Earnest Money to be deposited : Rs. 6,16,700/- (Rs Six lakhs sixteen thousand Seven hundred only)

Date & Time of E-Auction for the above property is on13.10.2023 at 11.00am to 04.00pm (with 10 min unlimited auto extensions))
For detailed terms and condition of the sale, please refer to the link provided in https://www.ibapi.in, and www.unionbankofindia.co.in
For Registration and Login and Bidding Rules Visit : https://www.mstcecommerce.com/auctionhome/ibapi/index.jsp

Date : 21.09.2023 **Sd/- Authorised Officer**
Place : Bengaluru **Union Bank of India, Bengaluru**

ಡಾ: ಬಾಬು ಜಗಜೀವನ ರಾಂ ಚರ್ಮ ಕೈಗಾರಿಕಾ ಅಭಿವೃದ್ಧಿ ನಿಗಮ ನಿಯಮಿತ

(ಕರ್ನಾಟಕ ಸರ್ಕಾರದ ಒಂದು ಉದ್ಯಮ)
ನಂ. 32, ಡಾ. ಬಾಬು ಜಗಜೀವನ ರಾಂ ಲಿಡ್‌ಕರ್ ಭವನ, ಮಿಲ್ಲರ್ಸ್ ಟ್ಯಾಂಕ್ ಬಂಡ್ ರಸ್ತೆ, ವಸಂತನಗರ,
ಬೆಂಗಳೂರು–560 052. ದೂರವಾಣಿ ಸಂಖ್ಯೆ: 080–22288895/22288897 ಇ–ಮೇಲ್: lidkar2018@gmail.com

ಉಲ್ಲೇಖ: ಲಿಡ್‌ಕರ್/ತಾಂತ್ರಿಕ–ವಾಣಿಜ್ಯ/ಇ–ಟೆಂಡರ್/2023–24 ದಿನಾಂಕ: 25–09–2023

ಇ–ಟೆಂಡರ್ ನೋಟಿಫಿಕೇಷನ್

ಡಾ: ಬಾಬು ಜಗಜೀವನ ರಾಂ ಚರ್ಮ ಕೈಗಾರಿಕಾ ಅಭಿವೃದ್ಧಿ ನಿಗಮದ ಪ್ರಧಾನ ಕಛೇರಿ, ರಾಜ್ಯಾದ್ಯಂತ ಇರುವ ಲಿಡ್‌ಕರ್ ಮಾರಾಟ ಮಳಿಗೆಗಳು ಇತರೆ ಘಟಕಗಳಿಗೆ ಹೊರ ಸಂಪನ್ಮೂಲ ಮಾನವ ಒಬ್ಬಂದಿ ಸೇವೆಯನ್ನು ಒದಗಿಸಲು, ನಿಗಮದಲ್ಲಿ ಎಂಪ್ಯಾನಲ್ ಆಗಿರುವ ಉತ್ಪಾದನಾ ಘಟಕಗಳಿಂದ ಕಪ್ಪು ಶೂ, ಕಂದು/ನೀಲಿ ಬಣ್ಣದ ಶೂ ಮತ್ತು ಕಪ್ಪು/ನೀಲಿ/ಕಂದು ಬಣ್ಣದ ಸಾಕ್ಸ್‌ಗಳನ್ನು ಸರಬರಾಜು ಮಾಡಲು ಮತ್ತು, ತರಬೇತಿ ಪಡೆಯುವ ಫಲಾನುಭವಿಗಳಿಗೆ ಕಚ್ಚಾಮಾಲುಗಳನ್ನು ಒದಗಿಸಲು ಹಾಗೂ ಚರ್ಮಕುಶಲಕರ್ಮಿಗಳಿಗೆ ಒದಗಿಸಬೇಕಾಗಿರುವ ಪಾದುಕೆ ಕುಟೀರಗಳನ್ನು ಖರೀದಿಸಲು ಪ್ರತಿಷ್ಠಿತ ತಯಾರಕರು/ಫ್ಯಾಬ್ರಿಕೇಟರ್ಸ್/ಸರಬರಾಜುದಾರರಿಂದ ಟೆಂಡರ್‌ಗಳನ್ನು ಆಹ್ವಾನಿಸಲಾಗಿದೆ. ಟೆಂಡರ್‌ಗಳನ್ನು ಇ–ಪೋರ್ಟಲ್ ಮೂಲಕ ಕರೆಯಲಾಗಿದ್ದು, ಅವಶ್ಯವಿರುವ ವಿವರಗಳನ್ನು/ಟೆಂಡರ್ ದಾಖಲಾತಿಗಳನ್ನು ವೆಬ್‌ಸೈಟ್: http://e-proc.karnataka.gov.in.ರ ಮೂಲಕ ಪಡೆಯಬಹುದಾಗಿದೆ. ಸಹಾಯವಾಣಿ ಸಂಖ್ಯೆ: 080–25501216 /1227.

ಕ್ರ ಸಂ.	ವಿವರಗಳು	ಶೂ ಮತ್ತು ಸಾಕ್ಸ್	ಕಚ್ಚಾಮಾಲು ಕರೆ–2	ರಸ್ತೆ ಬದಿ ಕುಟೀರ ಕರೆ–2	ಹೊರಸಂಪನ್ಮೂಲ ಮಾನವ ಸೇವೆ
1.	ಟೆಂಡರ್ ಉಲ್ಲೇಖ ಮತ್ತು ದಿನಾಂಕ	Lidkar/2

DECISION ON CLOUD SEEDING IN 2-3 DAYS: DKS

DyCM DK Shivakumar on Monday said that a decision on cloud seeding in the state will be taken in next 2-3 days. Speaking to reporters here, Shivakumar said, "If we take up cloud seeding, the drought situation could improve in the state. We will discuss this in the Cabinet and take further action. We will also discuss the Cauvery issue in the Cabinet."

Gowda seeks PM's intervention, moots expert panel to study dams

Wants Modi to direct Jal Shakti Ministry to file review plea before SC

EXPRESS NEWS SERVICE
@ Bengaluru

FORMER prime minister and JDS supremo HD Deve Gowda on Monday sought Prime Minister Modi's intervention to resolve the dispute between Tamil Nadu and Karnataka over sharing of Cauvery water and appealed to him to direct the Union Jal Shakti Ministry to file a review petition before the Supreme Court, which refused to interfere with CWMA's order to release water to TN.

Addressing reporters here, Gowda insisted that the Centre constitute a committee of experts to study the ground reality in Karnataka. Dams in the Cauvery basin in the State haven't received sufficient inflow in view of poor rainfall, the former PM said.

He lauded former CM HD Kumaraswamy for visiting the KRS dam to take stock of the situation there when officials of the department concerned failed to do so.

In his letter to the PM on September 23, which he released to the media, Gowda explained the distress situation the State is facing. He presented certain statistics and put forth some demands. They include: to immediately form a committee of five experts not connected to any political party, Karnataka and TN governments, and the Union Government; it should visit all Cauvery basin reservoirs in Karnataka and TN and submit reports to the CWMA and SC to initiate action as a measure of immediate relief.

The CWMA and CWRC should make periodical visits to the reservoirs in the Cauvery basin, preferably once in 15 days, to assess the situation instead of relying only on the records placed before them. "May I therefore kindly request you to give suitable directions to the Ministry of Jal Shakti to address these issues on priority," Gowda appealed to Modi. He stressed the need for setting up an independent external agency, which has expertise in the field of integrated reservoirs operation studies, for assessing the situation in both states. The agency should also be vested with the responsibility of formulating a distress formula, taking into consideration factors such as rainfall deficit, inflows, reservoir levels, storage positions, water required for irrigation and drinking purposes, monsoons in Karnataka and TN, actual utilisation of water under various categories, and mandatory discharges to be made by Karnataka to TN in different scenarios, Gowda stated in his letter.

Gowda also slammed the Congress as he alleged that it played power politics over the Cauvery issue. "When I was fighting in the interest of the state with regard to the Cauvery issue all alone in the Parliament, the then PM Manmohan Singh suggested that I settle the issue in the court as he had to complete his term of one more year as PM with the support of 40 DMK MPs. Singh is still there as a witness. Four of the ministers, including Mallikarjuna Kharge, KH Muniyappa, M Veerappa Moily and SM Krishna from the state remained mute spectators. This was how the state of Karnataka was misused in the game of power," he said. JDS will support the Bengaluru Bandh and let it go in a peaceful manner, he siad.

JDS supremo and former PM HD Deve Gowda and former CM HD Kumaraswamy address the media at the party office in Bengaluru on Monday | SHASHIDHAR BYRAPPA

Siddu welcomes Gowda writing to PM

BENGALURU: Chief Minister Siddaramaiah welcomed former Prime Minister HD Deve Gowda's suggestion of seeking PM Narendra Modi's intervention to resolve the Cauvery dispute between Karnataka and Tamil Nadu. "I welcome the letter written by former PM HD Deve Gowda requesting PM Narendra Modi to intervene to resolve the plight faced by the state regarding Cauvery water distribution. The only effective and appropriate solution to this situation is for Modi to mediate and resolve the issue through dialogue to avoid the injustice that is happening in the present situation," the CM added. Siddaramaiah hoped that PM Modi would accept Gowda's request and invite him (Siddaramaiah) for talks soon. "I request them to ensure a delegation of leaders of all parties of the state meet the PM at the earliest. Karnataka has a history where the political parties keep aside their differences and try to solve the problem together in the matter of protecting the interest of land-water-language. I believe that the BJP will follow this legacy like the JDS," the CM added. **ENS**

Will present arguments 'more forcefully' before apex court, says Siddu

EXPRESS NEWS SERVICE
@ Bengaluru

CHIEF Minister Siddaramaiah said that the State Government will present its arguments forcefully when the case comes up for hearing in the Supreme Court on Tuesday. He appealed to farmers and Kannada activists not to cause any inconvenience to people during bandh and protests.

"The case is coming up for hearing in the Supreme Court tomorrow (Tuesday) and we will present our arguments more forcefully," he said. He said it was inevitable for Karnataka to release 5,000 cusecs of water each day to Tamil Nadu up to September 26 after the SC rejected the state's petition.

TN had asked for 24,000 cusecs and then sought release of 7,500 cusecs and its petition was also rejected by the apex court, he said. Now, after September 26, the state will again approach the Cauvery Water Management Authority (CWMA) and make it clear that they cannot release water, he said. Rejecting the opposition allegations that the state did not argue its case effectively, the CM accused BJP and JDS of politicising the issue.

"I can understand farmers' anger and respect farmers and Kannada activists who have called for bandh and protests. Our government will not suppress their agitation. But, at the same time, it has come to government's notice that leaders of some political parties are trying to instigate people by giving false information," he said.

The CM said the state government is committed to protecting the farmers' interests and resolving the crisis. Since the issue is in the courts and before the CWMA, the government has to take decisions responsibly, he said.

Siddaramaiah said when it comes to land, water, and language issues, they should think beyond the party lines. "... The opposition parties are now demanding my resignation. Why they did not say it in the all-party leaders meeting?" the CM said.

They need to handle the issue sensitively by respecting the court orders and protecting the state's interests. The government is making all efforts in that direction and taking decisions based on suggestions given by legal and irrigation experts, he added.

DyCM DK Shivakumar said the government will cooperate if the protest is for the welfare of the state. "We are not going to cause hinderance to the protest. But they should ensure that this will not damage property or disturb peace. We need to stand united for land, water and language" he said. "At present, the issue is before the Court, what if the court order comes in our favour. Just to be in limelight, one should not protest" he added.

DKS needs to be more serious about Cauvery issue: Kurubur

BANSY KALAPPA @ Bengaluru

FARMER leader **Kurubur Shantakumar** on Monday accused Deputy Chief Minister and Water Resources Minister DK Shivakumar of not being serious enough over the Cauvery water issue.

Talking to *The New Indian Express*, he said Shivakumar is saddled with too many responsibilities. Apart from being the deputy chief minister and water resources minister, he is also the Bengaluru incharge minister and president of the state Congress. This has not allowed him to dedicate the required time to the Cauvery issue, Shantakumar said.

"Recently, we were protesting in Mysuru and the government had already started releasing water three days previously. But Chief Minister Siddaramaiah said he was not aware of it. I am not blaming Shivakumar. He has too many responsibilities on his shoulders. Where is the need to burden a person with so much work," he asked.

"I have heard that when Cauvery meetings are called with the legal team in New Delhi, Karnataka authorities have attended them through video-conferencing. They should go to Delhi and hold talks. There are no shortcuts. If the state government had issues with finances, we could have collected money from

farmers and given it to them to buy tickets to go to Delhi," he said sarcastically.

But legal experts, who were earlier part of the Karnataka legal team that fought the Cauvery issue and who now practice at the Supreme Court and several high courts, disagreed with Shantakumar's statement.

"What is the need to go to Delhi to the Supreme Court when it can be done online? Even in constitutional matters, senior counsel in the Supreme Court have argued matters online using technology. It is just as effective and no one can fault Shivakumar or his team for that," they said.

Another farmer leader Kodihalli Chandrashekar said, "Shivakumar could have been more serious and discreet about the Cauvery issue. When the meteorological department warned that there could be substantially less rainfall this year, they could have been alert and not released water."

Meanwhile, Karnataka Pradesh Congress Committee working president and chief whip in the Council Saleem Ahmed said, "It is wrong to blame anyone here. BJP has 25 MPs, five ministers and how is it they have not helped? How is it that PM Modi did not give us time to discuss Cauvery."

Meanwhile, political analyst BS Murthy said, "The government should not have let the situation come to this pass. They should have taken a reconciliatory approach."

Analysts too said the government should not have allowed the narrative to go against it.

People being detained during a protest against the release of Cauvery water to TN, near KSR City Railway Station in Bengaluru on Monday | SHASHIDHAR BYRAPPA

Actors Leelavathi and Vinod Raj join the protest in Mandya on Monday in support of Raitha Hitarakshana Samiti against the release of Cauvery water to TN | KPN

PROTESTS CONTINUE IN CAUVERY HEARTLAND

EXPRESS NEWS SERVICE
@ Mysuru

FARMERS and people of Mandya on Monday intensified their protest against the release of Cauvery water to Tamil Nadu by taking out a rally wearing their inner wear -- striped Bermuda shorts that are normally worn by farmers. They were led by BJP leaders BY Vijayendra and Dr CN Ashwath Narayan.

The protesters walked on main streets of Mandya and raised slogans against Chief Minister Siddaramaiah and Deputy Chief Minister DK Shivakumar for taking a hasty decision by releasing water and pushing state farmers into distress.

Vijayendra said the release of water to TN has resulted in a major crisis in Karnataka. "Actor Ambareesh resigned in 2002 and 2007 as MP over the Cauvery issue. The present Congress government in the state is self-centred and is pleasing its ally DMK at the cost of Karnataka farmers by discharging water overnight," he said.

He said the Congress leaders taking out a padayatra ahead of the recent Assembly elections over the Mekedatu issue promising to protect farmers was a big joke. "BJP will extend all support to the Cauvery stir as Karnataka has been at the receiving end for years," he added.

Former DyCM Ashwath Narayan said that the Karnataka government should hold talks with the Tamil Nadu government during distress. He demanded a compensation of Rs 25,000 per acre to farmers, waive farm loans and immediately stop discharge of water to TN. The BJP leaders felt that the State Government should have appealed to the Cauvery Water Management Authority to send an expert team to study the ground situation before releasing water to TN.

Actor Vinod Raj, who was present along with his mother and actress Leelavathi, said that a distress formula to share water was the need of the hour. In Mysuru, members of Cauvery Kriya Samithi led by MLC Manje Gowda staged a protest at KR Circle. Members of Karnataka Rajya Raitha Sangha activists staged protests by blocking bridges across the Kapila river. Farmers also gheraoed minister HC Mahadevappa.

BJP EXTENDS SUPPORT TO B'LURU BANDH

Senior BJP leader B S Yediyurappa on Monday said his party would extend cooperation to the Bengaluru bandh. "The bandh will be successful," the former CM said and appealed to the hotel owners and other associations to close hotels and shops from 6 am to 6 pm on Tuesday and cooperate with the bandh. In case anyone creates confusion by opening shops and hotels, they will be responsible for hindrance that will be caused to law and order, he said. He appealed to everyone to cooperate in the success of the bandh. The BJP has planned a 'satyagraha' protest in front of the Gandhi statue at Vidhana Soudha on September 27, the former chief minister said.

EXPRESS READ

CONG CANDIDATES FOR LS POLLS BY JAN: DKS

BENGALURU: Congress in Karnataka will finalise and release names of candidates contesting the Lok Sabha polls before January 2024, said Deputy CM DK Shivakumar here on Monday. He said the party has appointed ministers as observers for each Lok Sabha constituency. "But 2-3 ministers will not be observers. Industry Minister MB Patil is out of the country and Power Minister KJ George is part of the central committee. We hope to get reports from these seats in 10 days. Each may pick two to three names," he said Some leaders in BJP and JDS are unhappy with the alliance between the two parties and they are planning to join Congress. "I will discuss it with Chief Minister Siddaramaiah and other cabinet ministers. We have told them to enrol at the worker level," he said. **ENS**

Five more elephants reached the Amba Vilas Palace in Mysuru on Monday for the annual Dasara festivities. The five jumbos are: Rohit (aged 21), Hiranya (46), Lakshmi (52), Prashant (50), and Sugreeva (41) | UDAYASHANKAR S

BJP MP, Cong MLA abuse each other

V VELAYUDHAM @ Kolar

KOLAR BJP MP S Muniswamy and Bangarpet Congress MLA SN Narayanaswamy got into a heated argument and almost came to blows on the dais at the first district-level Janata Darshan, even as district in-charge minister Byrati Suresh chaired the event in Kolar on Monday.

Kolar SP M Narayan acted swiftly and pulled Muniswamy away before the altercation got uglier. Soon after the shameful incident, the programme was wound up quickly.

It occurred at the Ranga Mandira hall during the Janata Darshan, where Byrati Suresh, district in-charge secretary Ekroop Kaur, senior district officials and legislators were present.

Narayanaswamy and Kolar MLA Kothur Manjunath were seated next to Suresh on the dais. As the programme progressed, Muniswamy submitted a memorandum to Suresh on the Srinivasapura forest issue, and told the minister that he is flanked by land encroachers (bhu kallaru iddare), referring to Narayanaswamy and Manjunath. This enraged Narayanaswamy and he protested loudly. Soon, the two were shouting and abusing each other.

When Muniswamy moved towards Narayanaswamy threateningly, the SP swiftly acted and pulled him away from the dais, even as Suresh tried to pacify them both.

Muniswamy was later pacified by high-level district officials and he returned to the stage and addressed the meeting. A video of the altercation went viral on social media.

District in-charge minister Byrati Suresh, while talking to reporters after the event, said it was shameful that elected representatives acted in such a manner. The programme was for the benefit of the people and it was the bounden duty of MPs and MLAs to respond positively. They should keep away from their personal issues and work for the development of the district. "I will talk to both of them. I hope such incidents do not recur in the future," he added.

Kolar BJP MP S Muniswamy and Bangarpet Congress MLA SN Narayanaswamy in a heated argument during the Janata Darshan, in Kolar on Monday | EXPRESS

Janata Darshans see over 6,684 petitions

EXPRESS NEWS SERVICE
@ Bengaluru

FOR the first time, Janata Darshan was held simultaneously in all the districts in Karnataka, except two districts, on Monday. Janata Darshan will be held in Gadag and Belagavi districts on Tuesday.

Elected representatives, including MLAs and MPs participated in Janata Darshan held by the district in-charge ministers.

According to a statement issued by the Chief Minister's Office (CMO), until 6.30 pm, 6,684 complaints and grievances have been received across Karnataka and 21 have been redressed on the spot.

The remaining 6,663 applications have been registered and forwarded to the officials concerned.

The highest number of complaints were concerning the Revenue Department at 2,100. RDPR department received over 1,000 complaints.

People attend the Janata Darshan in Mysuru on Monday | UDAYASHANKAR S

While most of the complaints were submitted to the zilla panchayat CEOs, some were submitted to the deputy commissioners. Except in some districts, very few complaints have been submitted to the district Superintendent of Police.

Haveri district recorded the highest number of complaints with 774 complaints and 432 in Kolar.

Thousands of applications have been received regarding crop damage compensation in Haveri district.

A 16-year-old girl from Srirangapatnam village of East Godavari district, Andhra Pradesh, was rescued by Integrated Child Welfare Department officials from being forced into child marriage on Monday

BJP to form own alliance to face LS polls in TN

But says DMK continues to be political enemy, and not AIADMK

AIADMK spokesperson D Jayakumar and deputy general secretary KP Munusamy speak to the media in Chennai on Monday | P JAWAHAR

DMK may have to return to drawing board

S KUMARESAN @ Chennai

AIADMK's decision to end the alliance with BJP could mean the ruling DMK has to rework the strategy against its principal rival. DMK's attack on AIADMK in recent years was centred around the latter's ties with BJP. AIADMK was termed as BJP's 'slaves' and minister Udhayanidhi Stalin referred to BJP leader Amit Shah as AIADMK's "owner".

The narrative may lose steam now and this will give DMK fresh homework in countering its main rival. DMK in recent years has positioned itself as an anti-establishment force against BJP, which is in power at the Centre, and AIADMK a meek support of the saffron party. This had worked so far well and the DMK-led alliance won in a series of polls.

Veteran political observer D Karthik said with the DMK losing a potent weapon, it has to now focus solely on BJP since the 2024 polls is about who forms the Union Government. "If the DMK-led alliance were to accuse the AIADMK of any shortcomings in the state solely because of its alliance with BJP, the AIADMK could counter by highlighting the DMK's past alliances with the Congress, which led to the introduction of NEET and ban on Jallikattu."

On the other hand, AIADMK has to work harder to consolidate the anti-incumbency votes and not to lose them to BJP. However, leaders in the DMK-led alliance maintain that they still believe the AIADMK-BJP ties are not over. D Ravikumar, VCK leader and MP from Villupuram, told *TNIE*, "I believe their decision may not be permanent. They are primarily concerned with issues related to state leadership. If the national leadership intervenes and addresses these concerns, AIADMK might reconsider its decision."

T MURUGANANDHAM @ Chennai

FOLLOWING AIADMK's decision to snap ties with BJP, senior leaders of the saffron party in Tamil Nadu reacted very cautiously to the development though certain young functionaries made sharp comments on social media. BJP state general secretary Raama Srinivasan told *TNIE* that though the AIADMK's decision was unfortunate, the BJP would form its own alliance by joining hands with like-minded parties and face the 2024 Lok Sabha elections like it did in 2014.

"Already, many parties came into the NDA and a few left. Now, the AIADMK has left us. We will not lose our morale by this. There is no doubt we will face the Lok Sabha polls by forming our own alliance. We have experience with this in 2014," Srinivasan said.

On AIADMK's charge on BJP state president K Annamalai for leaving NDA, Srinivasan said, "We can't accept that. The AIADMK has faulted only Annamalai. How can they decide about an alliance just for his remarks? The AIADMK has committed a historical blunder just for individual contradictions. But we don't have any anger towards the party. The BJP is firm on its conviction that the DMK is our political enemy and not the AIADMK. To throw away the DMK government disliked by the people, AIADMK would need BJP. Saying they don't need BJP will indeed help DMK at the hustings."

> **There are eight more months and we can't say what will happen in these months**
>
> CT Ravi, senior BJP leader

Just after the AIADMK's announcement, BJP functionaries put out harsh responses on social media. However, they deleted the posts after state BJP general secretary (organisation) Kesava Vinayakan instructed the office-bearers not to react to the development. CT Ravi, who was in charge of the BJP affairs in Tamil Nadu until recently, said, "There are eight more months and we can't say what will happen in these months."

BJP sources expressed confidence that in the event of forming a separate alliance, parties like DMDK, AMMK, AIADMK faction led by O Panneerselvam, Indhiya Jananayaka Katchi and Thamizhaga Munnetra Kazhagam led by John Pandian might join the alliance. In 2014, the BJP-led NDA formed a separate alliance composed of DMDK, PMK, MDMK, IJK, KMDK and New Justice Party. This alliance won two seats out of the 39.

Annamalai is confidence that the party has grown to the level of winning more than 25 Lok Sabha seats in Tamil Nadu since the Centre's welfare schemes have reached most families in the state. Besides, he has been undertaking a state-wide yatra for the past two months aiming at the growth of the party ahead of the Lok Sabha elections.

Spl court defers Naidu's bail petition

ENS @ Vijayawada

THE special court for ACB posted the hearing of the bail petition filed by former chief minister **N Chandrababu Naidu** and also the petition filed by the CID seeking his five-day custody, to Tuesday.

Naidu's counsel and the CID argued as to which petition the court shall hear first, one for bail or custody, after which the court posted the matter for hearing to Tuesday. In the custody petition, the CID said Naidu did not cooperate with the investigating officers. "The obstructional attitude of the accuse thwarted any legitimate attempt of the investigating agency to proceed further in the matter," the CID said.

Earlier, the CID filed a petition seeking custody of Naidu to which his counsels objected and wanted their petition for bail, which was filed a few days back, to be heard first. The CID counsels informed that it is general practice that bail petition is heard after custody petition.

The CID informed the court that Naidu was maintaining silence even after he was questioned with evidence. When Naidu's counsel insisted that the bail petition be heard first, the judge said they can not insist the court to hear a particular petition and posted both the petitions for hearing tomorrow. Later, the court heard Naidu's petition to ascertain the call record details of the CID officials prior to the arrest of the former chief minister.

In the custody petition, the CID informed the court of Naidu's non-cooperative attitude. "The A37 stonewalled the queries of the IO by questioning the police custody issued by the court," the CID said, adding that Naidu insisted that he would not give answers until he goes through the content of the order. The CID said Naidu, by taking advantage of his position as a former CM, did not even allow the line of questioning.

Bhuvaneswari deplores arrest of Naidu

Nara Bhuvaneswari, wife of TDP supremo N Chandrababu Naidu, claimed that her family never craves for other people's money. Participating in a protest by women and local TDP leaders against the arrest of Naidu at Jaggampeta, Bhuvaneswari said that her husband never committed any mistake in his political life. "Even if 2 per cent share of the Heritage company is sold, we will get Rs 400 crore. Where is the need for Naidu to resort to swindling Rs 371 crore?" she questioned. Bhuvaneswari expressed confidence that Naidu, who has an impeccable record, will soon come out clean and will start working for the development of Andhra Pradesh.

TDP workers and supporters hold a solidarity protest in Hyderabad on Monday | VINAY MADAPU

Kalyan's yatra to commence on October 1

S GURU SRIKANTH @ Vijayawada

THE fourth phase of Jana Sena Party chief Pawan Kalyan's Vaarahi Yatra is all set to commence on October 1 and the initial schedule for the same was finalised by JSP political affairs committee chairman Nadendla Manohar during a teleconference with party leaders of the undivided Krishna district.

It assumes significance, as Kalyan will be going among st public for the first time, after his announcement of a poll alliance with TDP. After meeting TDP chief N Chandrababu Naidu in Rajamahendravaram Central Jail, the JSP chief announced his decision.

Sources say that Kalyan might be focusing on the 'illegal arrest' of Naidu and Jagan's 'vindictive politics'. However, it appears that he is on a slippery wicket now, given that the ACB court has extended his judicial custody, and the high court has chucked out his quash plea on the CID case against him in regard to the Rs 371 crore skill development scam. However, they maintained that the JSP programme will remain JSP's and it will continue as conceived earlier with a focus on shoring up support for the party.

Merger or alliance: Sharmila sets deadline for Cong to finalise deal

HYDERABAD: After her meeting with key leaders of her party, YSRTP president **YS Sharmila** on Monday set September 30 deadline for the Congress to finalise the merger or alliance deal. If nothing is finalised by the end of this month, the YSRTP will field candidates in all 119 constituencies in the upcoming Assembly elections, she said. During the meeting, held at her Lotus Pond residence in Hyderabad, the party discussed various issues, including the current political situation as well as its plans and preparations for the elections. Addressing the gathering, she said: "As the election notification will be issued soon, any possibility of working with the Congress has to be finalised by the end of September. If no agreement is reached by that time, we will contest in all 119 constituencies." Sharmila also revealed her plan to tour Telangana, covering all Assembly segments, from the second week of October. During the meeting, she also assured the cadre that their efforts will be recognised and that their interests will be protected. **ENS**

Ban new engg colleges in metros: K'taka to AICTE

PURAN CHOUDHARY @ Bengaluru

HIGHER Education Minister MC Sudhakar has written a letter to the chairman of regulatory body All India Council for Technical Education (AICTE) to make stringent rules for permission to engineering colleges and regulate the growth of private engineering and technical institutions in metros by banning new colleges for three years.

The letter has sought AICTE to control the increase of seats, especially in IT-related courses in private universities in the state, as universities and colleges offering technical education in tier-2 and 3 cities are facing challenges in running the institutions. "Since there is a severe migration of teachers to tier-1 cities, resulting in a shortage of faculty, the quality of education is deteriorating, having a cascading effect on admissions in rural areas," read the letter.

> **AICTE is not permitting its approved institutions to close courses under core engineering or start courses**
>
> TG Sitharam, Chairman, AICTE

Sudhakar added that if the trend continues, gradually, all the good private and government institutes in rural areas will not survive, affecting students who cannot afford colleges in metros. "Uncontrolled increase in seats, especially in IT-related courses in private universities, are creating problems with employment opportunities as industry demand and supply do not synchronise, creating an imbalance," he said. The minister wants AICTE to make state government permission compulsory to increase or decrease seats in colleges.

Hitting back at the government, AICTE Chairman TG Sitharam on September 22 said that state private universities offering engineering courses do not fall under the ambit of AICTE. "Hence, the council cannot exercise its regulations over them. AICTE is not permitting its approved institutions to close courses under core engineering or start courses," he added.

The Karnataka government has asked to penalise violation of norms and requirements so that there are no changes in the number of seats offered under different courses. The other recommendations include restricting the starting of new engineering colleges and promoting traditional courses for their survival under multidisciplinary courses.

Sitharam added that the authority goes forward with new institutions only after a stamped receipt is received from the states. "For existing institutions to start new courses, the council had made it mandatory that NOC from the affiliating body needs to be produced. Also, those institutions with eligible courses accredited by NBA are only permitted to add new courses," he said.

ADGP Paul gets bail in PSI recruitment scam

ENS @ Bengaluru

THE High Court of Karnataka on Monday granted bail to ADGP Amrit Paul in the police sub-inspectors' recruitment scam. He was arrested by the CID on July 4, 2022.

Justice Mohammad Nawaz pronounced the order, which was reserved, after hearing Paul's bail petition. Paul is accused No 35 in the case.

While granting bail, the court ordered Paul to execute a personal bond of Rs 5 lakh with two sureties of equal amount, furnish address proof, not to induce the witnesses directly or indirectly and travel outside India without the court's permission. Also, the court made it clear that Paul should cooperate with the investigating officers, appear before the trial court on all dates of hearing and should not tamper with prosecution witnesses and intimidate or influence any investigating officers.

PSI scam: No recruitment till panel completes probe

ASHWINI M SRIPAD @ Bengaluru

THE one-man judicial commission conducting an inquiry into the Police Sub Inspector (PSI) recruitment scam that was uncovered last year during the BJP regime, is facing "non-cooperation" from the respondents, causing a hindrance to the probe. With this, the government, which is facing a shortage of police personnel, will take longer to start recruitment.

In July this year, the government constituted the judicial commission headed by retired judge Justice Veerappa, and gave the panel three months to complete the probe.

Sources in the government told The New Indian Express that though the commission was constituted in July, it was given an office and staff only last month, resulting in a delay. Soon after it assumed office in August, the commission issued a notification, inviting people to furnish information on the recruitment of 545 PSI. However, they received hardly ten responses. Meanwhile, the CID SP filed a petition against 113 individuals who were made respondents, including candidates who were allegedly involved in malpractice, college or school owners where exams was conducted, and police officials. The Veerappa Commission sent notice to the 113 individuals to file objections, and of them, 82 people filed objections.

Justice Veerappa told *TNIE* that they are recording affidavit evidence from the petitioner (SP, CID) and respondents. "Though the respondents are filing through their advocates, there is non-cooperation as they are delaying evidence," he said. Soon after taking charge, they expedited the process. "Only if everything goes well, we can finish early," he said.

Notably, a few weeks ago, Home Minister G Parameshwara had stated that the state government would not make new recruitments till the probe is complete. He said they had sent a proposal to recruit 400 PSIs, but cannot do so until the recruitment of 545 PSIs is pending. "We will recruit altogether after the probe is completed," he stated.

The PSI recruitment exams were held in seven centres in October 2021. The case came to light when an examination centre (school) owned by a local BJP leader in Kalaburagi facilitated cheating, and the owner was arrested. This led to political turmoil in Karnataka, and the then BJP government handed over the case to the CID for investigation, though the Congress was stressing for an independent agency probe.

In all, seven FIRs were registered at various police stations in Bengaluru, Kalaburagi, Hubballi-Dharwad and Tumakuru. The CID arrested several persons, including senior IPS officer Amrit Paul, who was ADGP, Recruitment, in July last year. He got bail on Monday.

EXPRESS READ

TS Guv won't nominate BRS leaders under quota

Hyderabad: Governor Tamilisai Soundararajan has rejected the proposal of the Telangana cabinet to nominate BRS leaders Dasoju Sravan and K Satyanarayana to the Legislative Council under Governor's Quota, stating that both of them did not have knowledge or practical experience in their relevant fields. The decision may have political ramifications, especially during the election, as the BRS may see it as yet another attempt by the BJP government at the Centre to trouble its government.

HISTORY HUB

LAKKUNDI NEXT FOR WORLD HERITAGE SITE LIST: HK PATIL

EXPRESS NEWS SERVICE @Bengaluru

TOURISM and Law and Parliamentary Affairs Minister HK Patil on Monday said the state government will now propose to add Lakkundi in Gadag to the list of World Heritage Sites. Hampi, Pattadakal and Western Ghats, now Belur, Halebidu and Somanathapura temples are on the list.

Patil said the tentative plan will be prepared and sent to the central government for clearance. The proposal for the site was drafted by Gadag Tourism Development Committee, comprising 16 members. Patil said he was looking at the restoration, protection and conservation of the sites.

Lakkundi is a prime spot, but homes are constructed in the temple premises and people live there. It has historical importance, and the committee has highlighted its potential in the report, he said.

He was speaking on the sidelines of the inauguration of 'Our Monument: Our Heritage, Our Identity, Our Pride' interaction and digital platform, Namma Smaraka, organised by the departments of Tourism, and Archaeology, Museums and Heritage, to help companies and individuals adopt a heritage site to maintain and protect it.

He said the government has notified 844 sites in the state, but commitment and the notification have remained on paper. To ensure the sites are protected, in the first phase, 248 sites are being put up on the portal for adoption and protection, as part of Corporate Social Responsibility (CSR). He said there are around 10,000 sites in the state that need to be protected to draw tourists. The government alone cannot protect them, and requires involvement of all stakeholders.

Chief Minister Siddaramaiah and Tourism Minister HK Patil inaugurate the 'Our Monument: Our Heritage, Our Identity, Our Pride' interaction and digital campaign in Bengaluru on Monday | NAGARAJA GADEKAL

Patil highlighted that Yellamanagudda, in Belagavi, Saundatti, drew 1.25 crore tourists this year, which is the highest footfall to any site in the state. This is despite the site not being maintained. He added that the spike in footfall is also because of the Shakti scheme, which has helped many women travel.

Various organisations signed MoUs for adopting sites, with Brigade Foundation signing up for renovation of Venkatappa Art Gallery in Bengaluru. Minister Patil participated in the panel discussion with various organisations and stake holders. They highlighted hurdles in seeking permission for restoration, tax exemption in section 80-G, streamlining and easing the adoption process.

'Tourism will aid growth'

Chief Minister Siddaramaiah said a boost to tourism will help grow the state's economy and country's GDP. If the public joins hands with the government to protect monuments, Karnataka's history and heritage can be passed on to the next generation, he said. Stating that 60 lakh women have travelled under the Shakti scheme, he said one of the reasons for introducing the scheme was to encourage women to travel and explore various destinations.

GOVERNMENT OF ODISHA, "e"-PROCUREMENT NOTICE
WORKS DEPARTMENT

E-mail: ceworldbankprojects@qmail.com

B-944 Bid Identification No. CE-W.B.P. (O) - 23 / 2023-24

1. The Chief Engineer (World Bank Project), Odisha on behalf of Governor of Odisha invites percentage rate bid in double cover system in ONLINE MODE from eligible contractors for construction of Road & Bridge work as detailed below:
2. Nature of work : Bridge / Road works
3. No. of work : 02 nos.
4. Tender cost : Rs.10,000.00 (on-line)
5. Class of Contractor : A/ Special Class Contractor
6. Available of bid document in the website : From 10.00 AM of 27.09.2023 to 5.00 PM of 12.10.2023
7. Date of opening of Bid : Dt.13.10.2023 at 11.30 AM
8. The Bidders have to participate in ONLINE bidding only. Further details can be seen from the website: https://tenderodisha.gov.in . Any addendum / corrigendum / cancellation of tender can also be seen in the said website.

Sd/- Chief Engineer
World Bank Project, Odisha

OIPR- 34003/11/0041/2324

GOVERNMENT OF ODISHA
OFFICE OF THE CHIEF CONSTRUCTION ENGINEER
RURAL WORKS CIRCLE, BOLANGIR

2nd Corrigendum Notice

O-1089 **No.2165 Dtd.18/09/2023**

The 2nd Corrigendum to Bid Identification **No. BLGR-Online-21/2023-24** dated 04.09.2023. The Revised Bid Capacity read as follows:-

i) Bid Capacity:

Applicants who meet the minimum qualification criteria will be qualified only if their available bid capacity at the expected time of bidding is more than the total estimated cost of the works mentioned in Contract Data. The available bid capacity will be calculated as under.

Assessed Available Bid Capacity= (A*N^2-B), where

A= Maximum value of works executed in any one year (As reported in Schedule - H and certified by Chartered Accountant) during the last five years (updated to the current price level (Base Year) as mentioned in the Contract Data) rate of inflation may be taken as 10 per cent per year (escalation factor) which will take into account the completed as well as works in progress,

B= Value at current price level of the existing commitments and ongoing works to be completed during the time period stipulated in the contract data (period of completion of works for which bids are invited); and

N= Number of years prescribed for completion of the works for which the bids are invited as mentioned in contract data. (for work completion period less than one year the value may be taken as one year)

Sd/-

OIPR-25118/11/0042/2324 Chief Construction Engineer, Rural Works Circle, Bolangir

SYMBOLIC POSSESSION NOTICE

ICICI Bank | **Branch Office:** ICICI Bank Ltd. 4/10, Mythree Tower, Bommanhalli Hosur Main Road Bangalore-560068

Whereas

The undersigned being the Authorized Officer of ICICI Bank Limited under the Securitisation, Reconstruction of Financial Assets and Enforcement of Security Interest Act, 2002 and in exercise of the powers conferred under section 13 (12) read with Rule 3 of the Security Interest (Enforcement) rules 2002, issued demand notices upon the borrowers mentioned below, to repay the amount mentioned in the notice within 60 days from the date of receipt of the said notice.

As the borrower failed to repay the amount, notice is hereby given to the borrower and the public in general that the undersigned has taken Symbolic possession of the property described herein below in exercise of powers conferred on him/ her under Section 13(4) of the said Act read with Rule 8 of the said rules on the below-mentioned dates. The borrower in particular and the public in general is hereby cautioned not to deal with the property and any dealings with the property will be subject to the charge of ICICI Bank Limited.

Sr. No.	Name of the Borrower/ Loan Account Number	Description of Property/ Date of Symbolic Possession	Date of Demand Notice/ Amount in Demand Notice (Rs.)	Name of Branch
1.	Udaya Kumar, Reena & Raja Udayakumar/ Flat No 21/6c First Floor Left Side Old No 21 New No 6 Plot No 67 Racitha Bajavan 3rd Street Jothi Nagar Thiruvottriyur Chennai-600019 137/8 And 137/9 Chennai- 600020/ LBCHE00003192858 & LBCHE00005131826	Schedule- A All That House And Ground Bearing New Door No.6, Old Door No.21, Plot No.67, 3rd Street, Jothi Nagar, Thiruvottiyur, Chennai - 600 019, Comprised In S.No.137/8 And 137/9, As Per Patta T.S.No.75, Block No.4 And Ward-C Of Ernavur Village, Ambattur Taluk, Thiruvallur District, Measuring; East To West On Northern Side 40 Feet, East To West On Southern Side 38 Feet, North To South On Eastern Side 53 Feet, North To South On Western Side 55 Feet, In All Admeasuring An Total Extent Of 2106 Sq.ft. And Bounded On The: North By: Property In S.No.137/5 And 6, South By: 20 Feet Road, East By: Plot No.66, West By Plot No.68, Schedule-B (Portion Settled) All That 1/4th I.E. 526.50 Sq.feet Of Undivided Share Of Land In The Schedule- A Mentioned Property And 1/4th Share In The Building In The Schedule-a Mentioned Property. Date Of Symbolic Possesion 21st September 2023	02/05/2023 Rs. 21,41,433/-	Bangalore & Chennai

The above-mentioned borrowers(s)/ guarantors(s) are hereby given a 30 day notice to repay the amount, else the mortgaged properties will be sold on the expiry of 30 days from the date of publication of this Notice, as per the provisions under the Rules 8 and 9 of Security Interest (Enforcement) Rules 2002.

Date : September 26, 2023
Place : Bangalore

Authorized Officer
ICICI Bank Limited

MANAPPURAM FINANCE LTD.

GOLD AUCTION NOTICE

CIN: L65910KL1992PLC006623,
Registered Office : W - 4/ 638A, Manappuram House, P.O. Valapad, Thrissur - 680 567, Kerala, India

The borrowers, in specific and the public, in general, are hereby notified that public auction of the gold ornaments pledged in the below accounts is proposed to be conducted at the following branches on 16/10/2023 from 10.00 am onwards. The auction is of the gold ornaments of defaulted customers who have failed to make payment of their loan amount despite being notified by registered letters. Unauctioned items shall be auctioned on any other days without any further notice. Reserve price is fixed on the basis of market price of the gold on the date of auction or the 85% of the average 30 days IBJA rate whichever is higher. Change in venue or date (if any) will be displayed at the auction centre and on the company website . The details given below are in the order of Branch Name, Loan Number, Customer Name, Total Due Amount (in `) & Item Name

List of pledges:-

GANAPATHINAGARA BANGLORE, 122440700060206, PRASHANTH, 14900/-, STUD 2, 0245, CHETAN B S, 12500/-, FINGER RINGS 1, 0279, PRASANNA KUMAR, 206013/-, BRACELET 1,CHAIN 2,DROPS & STUD 2,FINGER RINGS 2, 0280, MANJULA, 40400/-, MATTI 2, 0319, CHETAN B S, 18900/-, STUD 2, 0323, RAKESH, 312312/-, BANGLE 2,CHAIN 2,DROPS 2, 0334, N MADHURA, 9530/-, FINGER RINGS 1, 0344, CHIDANANDA K L, 17000/-, DROPS & STUD 2, 0354, RAVISHA, 55000/-, CHAIN 1, 0378, THIMME GOWDA H C, 91520/-, NECKLACE 1,STUD 2, 0387, SRINIVASA A N, 70000/-, CHAIN 1,FINGER RINGS 1, 0408, MURALI, 130882/-, CHAIN 1, 0410, SRINIVASA A N, 17000/-, DROPS & STUD 2, 0454, KAUSHIK M SURAI, 47700/-, CHAIN 1, 0461, PRAKASH B, 162162/-, CHAIN 2,DROPS & STUD 2,FINGER RINGS 1, 0462, SHIVAKUMAR R, 27000/-, FINGER RINGS 1, 0464, ASMA PAEVEEN, 33000/-, CHAIN 1, 0487, KUMARA GOWDA S, 16863/-, FINGER RINGS 1,STUD 2, 0492, MANJUNATH, 255770/-, CHAIN 2,DROPS 6,FINGER RINGS 3, 0548, SHIVAKUMAR R, 24600/-, FINGER RINGS 2, 122440730026473, NAGESHA K, 88330/-, BANGLE 1,CHAIN 1, 6559, LAKSHMI S, 12480/-, STUD 4, 6575, NITHIN KARANAM, 91448/-, BANGLE 1,CHAIN 1,FINGER RINGS 1, 6577, PALAKSHA H R, 38000/-, CHAIN 1, 6578, MOHAN KUMAR H G, 115950/-, CHAIN 1, 6586, PRASHANTH, 65683/-, NECKLACE 1, 6587, PRASHANTH, 40175/-, CHAIN 1, 6594, VINAY SHUBAH G, 23990/-, DROPS & STUD 2, 6595, VINAY SHUBAH G, 11590/-, FINGER RINGS 1, 6643, IMTIYAZ AHMED M F, 21100/-, DROPS & STUD 2, 6644, IMTIYAZ AHMED M F, 14660/-, FINGER RINGS 2, 6645, IMTIYAZ AHMED M F, 10720/-, DROPS & STUD 2, 6663, SANTHOSH S H, 56122/-, DROPS & STUD 2, 6668, PALAKSHA H R, 16700/-, FINGER RINGS 1, 6674, K LASHMIPATHI, 224129/-, CHAIN 1, 6692, VINAY KUMAR A C, 44610/-, CHAIN 1, 6693, K LASHMIPATHI, 90031/-, BRACELET 1,CHAIN 1, 6694, SANJAY J, 138490/-, BANGLE 2,STUD 2, 6695, PRASHANTH, 596137/-, BANGLE 2,BRACELET 1,CHAIN 2,DROPS & STUD 2,FINGER RINGS 2, 6723, JANARDHANA, 130367/-, CHAIN 2,DROPS & STUD 2,FINGER RINGS 2,MATTI 2, 6739, RAJU C, 9600/-, STUD 2, 6760, SANJAY J, 17450/-, FINGER RINGS 1, 6808, RABBANI PASHA A, 10190/-, FINGER RINGS 1, 6847, LOKESHA, 113220/-, CHAIN 2,FINGER RINGS 3,MATTI 2, 6881, THEERTHAKUMAR, 14850/-, DROPS & STUD 2, 6882, THEERTHAKUMAR, 8538/-, FINGER RINGS 1, GANDHI BAZAR, 108840700030731, BHASKAR B, 90000/-, CHAIN 1, 0779, LIKITH V HALMATH, 7500/-, FINGER RINGS 1, 0816, ASHIQ, 7828/-, STUD 2, 108840730026985, ASHIQ, 87270/-, NECKLACE 1, 6986, ASHIQ, 27170/-, FINGER RINGS 2,STUD 2, 6988, ASHIQ, 52670/-, NECKLACE 1, 6989, ASHIQ, 45230/-, CHAIN 1, 6995, KUMAR G, 10691/-, FINGER RINGS 1, 7095, AKSHAY APARANJI, 152640/-, BRACELET 1, 7096, AKSHAY APARANJI, 92948/-, CHAIN 1, 7098, AJNEYA K R, 113889/-, NECKLACE 1, 7100, AJNEYA K R, 93149/-, CHAIN 1, 7101, ASHIQ, 23910/-, FINGER RINGS 2, 7103, UMESH RAO L, 18757/-, FINGER RINGS 1, 7104, ASHIQ, 46180/-, BANGLE 1, 7105, AJNEYA K R, 91609/-, BANGLE 1,CHAIN 1, 7108, ASHIQ, 10560/-, STUD 2, 7121, NADEEM AHMED, 84110/-, EAR RINGS 4,FINGER RINGS 3,STUD 9, 7122, NADEEM AHMED, 42146/-, CHAIN 1, 7130, DEVARAJ K, 31309/-, CHAIN 1, 7131, DEVARAJ K, 66960/-, CHAIN 1,NECKLACE 1, 7157, SANTHOSH H, 1207153/-, BANGLE 2,CHAIN 1,NECKLACE 3, GANDHI BAZAR HASSAN, 111580700043503, VASAANTHA.C.T, 29900/-, DROPS & STUD 2,FINGER RINGS 1, 111580730015816, PUNITH KUMARA B K, 29950/-, DROPS & STUD 2, 5871, GURUKIRAN A J, 16810/-, FINGER RINGS 1, 5909, VIJAY, 77498/-, CHAIN 1, GANGA NAGAR, 119220700046554, AYESHA SIDDIQUE, 15204/-, DROPS & STUD 2, 6575, ABDUL PASHA, 10192/-, FINGER RINGS 1,STUD 2, 7447, VANITHA M J, 10500/-, DROPS & STUD 2, 7473, PRABHAKARAN C, 16000/-, DROPS & STUD 2, 7479, DADA HAYAT KHALANDAR BS, 18000/-, FINGER RINGS 1, 7481, SRINIVAS M, 88000/-, FINGER RINGS 3, 7488, S SHEKAR, 55000/-, CHAIN 1, 7514, S HEENA, 152600/-, BANGLE 2,BRACELET 1,DROPS & STUD 2,FINGER RINGS 1,NECKLACE 1, 7532, SADIQ PASHA, 21498/-, FINGER RINGS 1, 7549, H M NAGARAJU, 22000/-, DROPS 2,FINGER RINGS 2, 7550, R NIKHIL YADAV, 27129/-, DROPS & STUD 2,FINGER RINGS 1, 7553, NASEEMUNISSA, 90000/-, CHAIN 1,DROPS & STUD 2, 7606, MOHAMMED ZUBAIR, 38000/-, CHAIN 1, 7611, MANJULA H R, 114623/-, CHAIN 1, 7612, MANJULA H R, 49400/-, DROPS & STUD 1,FINGER RINGS 2, 119220730029332, NARESHA MG, 12040/-, FINGER RINGS 1, 9337, WASIM AKRAM, 105620/-, BROAD BANGLES 2,CHAIN 1, 9343, KRIRAN KUMAR N, 62270/-, CHAIN 1, 9364, S SHEKAR, 60170/-, CHAIN 1, 9365, S SHEKAR, 113430/-, CHAIN 1, 9366, MADHUSUDAN S, 47380/-, CHAIN 1,MATTI 2, 9367, MADHUSUDAN S, 16848/-, DROPS & STUD 2, 9437, MOHAMED ISMAIL, 217870/-, BROAD BANGLES 2, 9438, MOHAMED ISMAIL, 217150/-, NECKLACE 2, 9439, MOHAMED ISMAIL, 169860/-, BROAD BANGLES 2,CHAIN 1, 9443, VIJAYAKUMAR L S, 44002/-, CHAIN 1,FINGER RINGS 1, 9473, DADA HAYAT KHALANDAR BS, 37810/-, CHAIN 1, 9504, HARISH H E, 13660/-, FINGER RINGS 1, 9516, PEDAGOLLA ASHOK KUMAR, 65106/-, BRACELET 1,CHAIN 1, 9545, SIDDHARAM, 156240/-, BANGLE 2, GANGANAGAR HIGH LAYOUT, 106530700070370, ASHMA SIDDIQHA, 12879/-, FINGER RINGS 2, 0936, VIVEK, 72000/-, BANGLE 2, 0940, V AMBA BHAVANI, 22000/-, BRACELET 1, 0984, MAHESH T, 18994/-, FINGER RINGS 1, 0992, ARUN KUMARR S, 90000/-, CHAIN 1, 1000, RAJA, 30000/-, CHAIN 1, 1001, R MANOJKUMAR, 28700/-, DROPS & STUD 2, 1049, C GIRIDARAIAH, 38900/-, BANGLE 1, 1061, KHASIM PEERA, 21389/-, FINGER RINGS 2, 1078, RAMESHA B K, 92360/-, NECKLACE 1, 1080, RAMESHA B K, 78020/-, NECKLACE 1, 1109, SHANTHAMMA, 37900/-, FINGER RINGS 1, 1111, SUNIL R, 27600/-, BRACELET 1, 1114, DEVENDRA R, 97000/-, CHAIN 1, 1129, KAPTAN SINGH PARIHAR, 12998/-, FINGER RINGS 1, 1145, SATHISH K A, 29980/-, FINGER RINGS 3, 1149, JUBEDA BEGUM, 117117/-, NECKLACE 1, 1157, SATHISH, 17930/-, DROPS & STUD 4, 1160, SATHISH, 50296/-, CHAIN 1,FINGER RINGS 4,STUD 2, 1201, LAKSHMI, 76580/-, CHAIN 1, 1202, LAKSHMI, 39000/-, CHAIN 1, 106530730028603, MOHAMMAD RAFI, 50974/-, DROPS & STUD 2,NECKLACE 1, 8610, SUNIL R, 24440/-, FINGER RINGS 1, 8691, B VIJAY KUMAR, 11150/-, FINGER RINGS 1, 8746, JNANENDRA REDDY, 73960/-, NECKLACE 1, 8747, JNANENDRA REDDY, 69546/-, CHAIN 1,FINGER RINGS 2, 8748, JNANENDRA REDDY, 116790/-, CHAIN 1, 8793, ASHOK R, 33129/-, DROPS & STUD 2, 8847, ABDUL RAJAK, 31260/-, DROPS & STUD 4, 8864, DARSHAN M, 54130/-, DROPS 2,FINGER RINGS 3, 8898, K V AMBUJA NABHA RAJU, 95810/-, FINGER RINGS 5, 8899, K V AMBUJA NABHA RAJU, 75490/-, CHAIN 1, 8915, K R UMA MURTHY, 11175/-, MATTI 2, 8919, JAI KARTHIK, 170891/-, BANGLE 2, 8925, C SHANKAR, 43270/-, DROPS & STUD 4, 8931, SWAPNA VARGHESE, 136290/-, CHAIN 3, 8932, SWAPNA VARGHESE, 65750/-, BRACELET 1,CHAIN 1, 8933, SWAPNA VARGHESE, 34440/-, FINGER RINGS 2, 8941, SHRIKANTH C, 15215/-, FINGER RINGS 1, 8953, MOHAMMAD RAFI, 48340/-, BANGLE 2, 8985, SABASTIN T, 45100/-, CHAIN 1, 9011, AHMEDSAB NAREGAL, 75875/-, CHAIN 1, 106530780000089, MANJUNATHA T, 13000/-, MATTI 2, GARABAVIPALAYA, 105830700086643, SREEHARI P S, 14185/-, FINGER RINGS 2, 7217, KUMAR M, 5815/-, FINGER RINGS 1, 8445, MANJUNATHA, 13941/-, FINGER RINGS 1, 8519, SATHEESH J, 6961/-, DROPS & STUD 2, 8651, PRABHU N R S, 185910/-, BANGLE 1,NECKLACE 1, 8652, DHARMESH YADAV, 82871/-, DROPS & STUD 8,NECKLACE 1, 8663, MOHAN G, 45043/-, CHAIN 1, 8670, SHARATH P S, 95000/-, CHAIN 1, 8671, SHARATH P S, 31000/-, FINGER RINGS 1, 8706, R VENKATESH, 7000/-, DROPS 2, 8713, AJAY SASHIDHARAN, 26600/-, FINGER RINGS 1,STUD 3, 8722, ANANDA REDDY, 19000/-, FINGER RINGS 1, 8775, PARTHA, 19418/-, MATTI 2, 8827, VENKATESAN MANOHARAN, 118142/-, CHAIN 1,DROPS & STUD 5,FINGER RINGS 1, 8857, RAMESH, 8000/-, DROPS & STUD 2, 8948, RAM R RATHOD, 30600/-, CHAIN 1, 8960, B PREM KUMAR, 41903/-, DROPS & STUD 4, 8978, SATHU, 7288/-, DROPS & STUD 2, 105830730070878, VINOD KUMAR D, 9600/-, DROPS & STUD 2, 0901, MANU J, 6590/-, DROPS & STUD 2, 0907, NAGARAJA DADDIHALLI RANGA GOWDA, 43088/-, CHAIN 1, 0954, SHIVAKUMAR A C, 30220/-, CHAIN 1, 1030, VEERESH N G, 84160/-, CHAIN 1,FINGER RINGS 1, 1096, CHANDRASHEKAR BABU N, 61310/-, DROPS & STUD 2,FINGER RINGS 1,NECKLACE 1, 1155, MUNESH KUMAR K, 182620/-, BANGLE 4, 1185, KAMAL KANNAN G, 482785/-, BRACELET 1,CHAIN 4,DROPS & STUD 8,FINGER RINGS 6,NECKLACE 2, 1214, RAMESHA R, 67230/-, FINGER RINGS 4, 1231, DHAN RAJ S, 23690/-, DROPS & STUD 2, 1232, DHAN RAJ S, 21250/-, DROPS & STUD 2, 1234, CHETHAN M, 120160/-, DROPS & STUD 8,FINGER RINGS 4, 1235, RAVICHANDRAN KN, 298960/-, CHAIN 2,DROPS & STUD 2,FINGER RINGS 3,NECKLACE 1, 1267, SHIVARAJ KUMAR. K, 16750/-, CHAIN 1, 1469, CHANDRA BHOSHAN SHUKLA, 48892/-, CHAIN 1, GBN ROAD MADHUGIRI, 102440700773285, HARISH, 39000/-, DROPS & STUD 4, 3877, RANGANATHA, 30435/-, CHAIN 1, 4018, MARIYANNA, 22219/-, DROPS & STUD 2, 4523, VENKATAPATHY D, 9000/-, STUD 2, 5678, AMRUTHA SK, 8000/-, DROPS & STUD 2, 5712, S SHIVAKUMAR, 15584/-, DROPS & STUD 2, 5980, NATARAJU G M, 30500/-, STUD 4, 6017, SHIVAKUMAR C M, 25314/-, DROPS & STUD 2, 6025, KOTAIAH T K, 29000/-, CHAIN 1, 6031, ARUNKUMAR, 18992/-, FINGER RINGS 1, 6058, BOYA SREENIVASULU, 15000/-, DROPS & STUD 2, 6062, NAGARAJU, 47000/-, DROPS & STUD 4, 6071, NAVEEN KUMAR CN, 63000/-, CHAIN 1, 6095, NATARAJU, 45041/-, DROPS & STUD 2, 6096, SHOBHA, 12700/-, DROPS 2, 6104, VARADARAJAN G, 45000/-, CHAIN 1, 6129, SHIVAMMA, 29000/-, DROPS & STUD 2, 6162, GANGADHARA, 14492/-, CHAIN 1, 6189, GOPALKRISHNA, 19900/-, DROPS & STUD 2, 6198, EKANTHA SWAMI, 90000/-, CHAIN 1, 6245, VARADARAJAN G, 174942/-, DROPS 6,FINGER RINGS 1,NECKLACE 1, 6249, NITHIN KUMAR, 18500/-, FINGER RINGS 1, 6260, RAVEESH GOWDA, 80000/-, CHAIN 1, 6298, HARISH.N, 12000/-, MATTI 2, 6314, CHANDAN R H, 17000/-, FINGER RINGS 1, 6319, VENKATESH BABU, 72000/-, NECKLACE 1, 102440730017055, NARASIMHA MURTHY D, 12054/-, FINGER RINGS 1, 7357, MARUTHI J A, 124313/-, NECKLACE 1, 7358, MARUTHI J A, 112828/-, NECKLACE 1, 7361, MARUTHI J A, 58322/-, CHAIN 1, 7364, MARUTHI J A, 38203/-, FINGER RINGS 1, 7365, MARUTHI J A, 15774/-, MATTI 2, 7376, VENKATARAMU.M., 19197/-, DROPS & STUD 2, 7407, ISRNAIL ZABIULLA, 28175/-, DROPS & STUD 2, 7408, KARTHIK, 20769/-, FINGER RINGS 1, 7412, KESHAVA M, 23609/-, FINGER RINGS 1, 7419, G SHASHIKUMAR, 21566/-, DROPS & STUD 2, 7429, RAVI KIRAN N, 36874/-, DROPS & STUD 2, 7443, SRINIVASANAIK, 115380/-, CHAIN 1,FINGER RINGS 1, 7488, VARADARAJAN G, 83215/-, DROPS & STUD 1,FINGER RINGS 8, 7515, NARASIMHA MURTHY R, 109453/-, CHAIN 1,DROPS & STUD 2, 7537, RANGANATHA N, 38320/-, FINGER RINGS 1, 7565, GOPALACHAR G K, 21616/-, DROPS 4, 7566, GOVINDARAJU J, 25065/-, FINGER RINGS 1, GNANAGANGANAGAR, 117530700027626, SHASHI KUMAR HB, 10600/-, STUD 2, 8305, DEVARAJU S, 19000/-, FINGER RINGS 1, 8322, MANJUNATH G, 26000/-, DROPS & STUD 4, 8327, SHASHIKALA H, 47000/-, CHAIN 1, 8351, SHAMATH MORDE, 57800/-, BANGLE 1, 117530730021040, MAHESH G, 10860/-, FINGER RINGS 1, 1052, YUVARAJ R, 14590/-, DROPS & STUD 2, 1088, S MANJUNATH, 30680/-, DROPS & STUD 4, 1094, MAHADEVASWAMY, 22338/-, FINGER RINGS 1, 1095, MAHADEVASWAMY, 35942/-, CHAIN 1, 1110, SHAMATH MORDE, 25320/-, DROPS & STUD 5, 1136, M RAVIKKUMAR, 29179/-, DROPS & STUD 2, 1151, MAHESH G, 21406/-, DROPS & STUD 2, 1158, GURUMURTHY M, 34970/-, CHAIN 1, 1168, GOUTHAM S, 149100/-, CHAIN 1, 1179, MANOJ K R, 187160/-, NECKLACE 1, 1188, GURUMURTHY M, 78130/-, CHAIN 1, 1190, GOUTHAM S, 16760/-, LOCKET 1, 1205, LOKESH M K, 289210/-, BRACELET 1,CHAIN 3,MATTI 2, 1206, CHETAN NAGARMAT, 226390/-, BRACELET 1,CHAIN 1, 1228, MANOJ K R, 6453/-, FINGER RINGS 1, 1287, LOKANATH, 38345/-, BRACELET 1, 1306, SHRINIVASA K R, 13000/-, LOCKET 2,STUD 2, 1307, SHRINIVASA K R, 42000/-, CHAIN 1,DROPS & STUD 2,FINGER RINGS 1, GOLLARAHATTY, 111000700062808, ASHOK, 20000/-, FINGER RINGS 2, 3384, DEEPU, 8700/-, DROPS 2, 3686, IMRAN KHAN, 9500/-, FINGER RINGS 2, 4415, RIZWAN PASHA, 112100/-, NECKLACE 1, 4557, SULTAN SHARIFF, 18000/-, FINGER RINGS 1, 4586, IMRAN KHAN, 25500/-, FINGER RINGS 1, 4640, CHIKKAMMA, 20000/-, DROPS & STUD 2, 4739, KUMAR, 68000/-, DROPS & STUD 6, 4764, MARUTHI R, 23600/-, FINGER RINGS 1, 4793, NAGESH, 243235/-, NECKLACE 1, 4827, GURUPRASA S, 13600/-, FINGER RINGS 1, 4875, WASIM KHAN, 12900/-, FINGER RINGS 1, 4904, BASAVARAJU, 47000/-, CHAIN 1, 4922, KUMAR, 138138/-, CHAIN 1,DROPS & STUD 2,FINGER RINGS 1, 4949, IMRAN KHAN, 23000/-, FINGER RINGS 1,STUD 2, 111000730038797, RAMESHA, 23417/-, DROPS & STUD 2, 8805, CHANDRASHEKAR R, 39991/-, CHAIN 1, 8857, MADHUSUDAN K E, 25427/-, CHAIN 1,STUD 2, 8874, RADHA K, 19930/-, DROPS & STUD 2, 8876, RADHA K, 26950/-, DROPS & STUD 1, 8923, SATHISHA M V, 14358/-, DROPS 2, 8932, SATHISHA M V, 10879/-, FINGER RINGS 1, 8960, RAGHAVENDRA C, 37370/-, FINGER RINGS 1, 8962, SATHISHA M V, 29578/-, CHAIN 1, 8985, JAYASHEELA KUMAR, 37251/-, EAR RINGS 2,FINGER RINGS 1, 8986, JAYASHEELA KUMAR, 65062/-, FINGER RINGS 2, 9026, RADHA K, 198910/-, CHAIN 1, 9027, RADHA K, 99810/-, CHAIN 1,DROPS & STUD 2, 9035, RANGASWAMY G, 78940/-, CHAIN 1, 9070, RAGHAVENDRA C, 118470/-, CHAIN 1, 9071, RAGHAVENDRA C, 122380/-, NECKLACE 1, 9099, PREMKUMAR VISHWAKARMA, 93860/-, CHAIN 1, 9100, PREMKUMAR VISHWAKARMA, 78220/-, CHAIN 2, 9186, KUMAR M, 23949/-, LOCKET 4, GOTTIGERE, 119710700035083, YOGITHA P, 119017/-, NECKLACE 1, 5921, N S SRIKANTH, 50052/-, CHAIN 1, 6163, CHANDRASHEKAR B, 8000/-, LOCKET 2, 6244, P DAYAL, 60000/-, BRACELET 1,FINGER RINGS 2, 6272, MALLESH, 14971/-, DROPS & STUD 2, 6308, MUGUNDA RAGAVAN, 20738/-, FINGER RINGS 1, 6347, MADHAN J, 35100/-, FINGER RINGS 1, 6355, VELAYUDAN, 40000/-, DROPS & STUD 2,FINGER RINGS 1, 6382, PARWEJ, 125918/-, DROPS & STUD 2,NECKLACE 1, 6435, HEMANTH, 22500/-, CHAIN 1, 6475, NOORJAN, 28000/-, DROPS & STUD 2, 6488, LAKSHMINARAYANA G, 14000/-, FINGER RINGS 1, 6495, ERESH, 20000/-, DROPS 2, 6523, THEJAS M, 8000/-, FINGER RINGS 1, 6543, SANTHOSH K, 19500/-, FINGER RINGS 1, 119710730022566, PRAVEEN KUMAR SELVAKUMAR, 6930/-, FINGER RINGS 1, 2659, ANTHONY RAJESH, 157680/-, CHAIN 1, 2666, SAI SUSMITA KOTTEDA, 83870/-, DROPS & STUD 2, 2809, SAGAR V, 23910/-, CHAIN 1, 2873, SHEBA RACHEL LAL, 9159/-, DROPS & STUD 2, 2913, AVINASH G, 46936/-, CHAIN 1, 2983, VEERABADRAPPA, 821830/-, CHAIN 2,DROPS & STUD 6,FINGER RINGS 3,NECKLACE 2, GOWNIPALLI, 119350700046188, THANVEER PASHA, 19200/-, DROPS & STUD 2,FINGER RINGS 1, 7111, CHALAPATHI, 13000/-, DROPS 2, 7379, KRISHNAPPA S R, 16920/-, FINGER RINGS 2, 7403, SUMIYATAJ, 11700/-, DROPS & STUD 2, 7453, NARASIMHAPPA N K, 15000/-, MATTI 2, 7454, SUBRAMANI V, 62000/-, DROPS 2,FINGER RINGS 2, 7457, JAYARAMAREDDY K V, 21400/-, FINGER RINGS 1, 7461, SHIVA KUMAR J, 87655/-, BANGLE 2, 7463, AMARANATHA R V, 16450/-, DROPS & STUD 2, 7464, V SUBRAMANI, 18800/-, DROPS 2, 7468, NARASIMHALU V, 40000/-, CHAIN 1, 7472, SHANKARAPPA V, 28050/-, DROPS & STUD 2, 7536, NARASIMHALU V, 68200/-, NECKLACE 1, 7557, RAVI CHANDRA, 29900/-, BRACELET 1,MATTI 2, 7574, MANOHARA M, 64000/-, NECKLACE 1, 7576, SUBRAMANI V, 17500/-, FINGER RINGS 1, 7594, ASHOK N, 19700/-, DROPS & STUD 2, 7618, VENKATARAVANAMMA, 14999/-, DROPS 2, 7650, KRISHNREDDY, 7700/-, DROPS 2, 7654, PAPANNA, 73840/-, BRACELET 1,FINGER RINGS 1, 119350730011072, K S MAMATHA, 48958/-, DROPS & STUD 4,FINGER RINGS 1, 1114, HARIKRISHNA B N, 14760/-, DROPS 2, 1135, CHANDRAPPA V, 88420/-, CHAIN 1, GOWRIBIDANUR, 118240700053317, VENKATESH A, 9000/-, FINGER RINGS 1,STUD 2, 7406, MURALI, 10000/-, FINGER RINGS 1, 8608, AFSAR BASHA, 60000/-, DROPS & STUD 2,FINGER RINGS 2, 9425, SHIVA KUMAR, 16000/-, DROPS & STUD 2, 9945, PRABHAKAR C, 11000/-, FINGER RINGS 1, 118240700060203, NARESH, 19900/-, DROPS & STUD 2, 0240, BALAKRISHNAPPA, 43000/-, CHAIN 1, 0246, R MEENAKSHI, 22100/-, CHAIN 1, 0254, G NARASIMHAREDDY, 14000/-, DROPS & STUD 2, 0258, NAGARAJA, 13000/-, DROPS & STUD 2, 0268, JAGANNATHAREDYY, 30000/-, CHAIN 1, 0301, MADHUSUDHAN, 50800/-, CHAIN 1, 0306, NARAYANAMMA, 134134/-, NECKLACE 1, 0322, SRINIVAS N, 13000/-, STUD 2, 0348, ANJINAPPA L, 73000/-, CHAIN 1, 0394, B VAHAB, 28983/-, DROPS & STUD 2,FINGER RINGS 1, 0416, ANIL KUMAR C D, 21960/-, DROPS & STUD 2,FINGER RINGS 1, 0453, M SHILPA, 46000/-, DROPS & STUD 2,FINGER RINGS 1, 0465, GANGARAJA G T, 19500/-, DROPS & STUD 2, 0492, G NARASIMHAREDDY, 8900/-, DROPS & STUD 2, 0510, NARAYANA C L, 136136/-, FINGER RINGS 1,NECKLACE 1, 0527, DADA PEER, 46000/-, DROPS & STUD 2, 0543, NARAYANA C L, 30000/-, DROPS & STUD 2,FINGER RINGS 1, 118240730013871, CHANDRASHEKAR, 17800/-, DROPS & STUD 2, 4067, RAMESHA, 10994/-, FINGER RINGS 1, 5010, KHAJA S N, 38330/-, BRACELET 1,FINGER RINGS 2, 5135, MANJUNATH S, 36174/-, DROPS & STUD 2, 5136, MANJUNATH S, 47020/-, CHAIN 1, 5137, MANJUNATH S, 14700/-, MATTI 2, 5139, A RAVI, 692139/-, FINGER RINGS 2,NECKLACE 2, 5153, MANJUNATH S, 118730/-, NECKLACE 1, 5169, SHIVA SHANKAR A, 46770/-, CHAIN 1, 5176, HARSHAVARDHAN REDDY, 139410/-, DROPS & STUD 1,NECKLACE 1, 5196, HARISHA BR, 13840/-, DROPS & STUD 2, 5197, HARISHA BR, 44040/-, CHAIN 1, 5215, MUNIRAJ .P.N, 28389/-, DROPS & STUD 2, 5253, BALAKRISHNA K R, 30336/-, MATTI 2, 5254, BALAKRISHNA K R, 136850/-, FINGER RINGS 1,NECKLACE 1, 5279, SATHISHA TN, 14790/-, MATTI 2, 5285, NAGESH A, 18980/-, FINGER RINGS 1, 5321, CHETHAN A, 15830/-, MATTI 2, 5339, SURESH B, 26557/-, FINGER RINGS 1, GUBBI B H ROAD, 102400700787682, YATHISH KUMAR G N, 25000/-, FINGER RINGS 1, 7895, CHIDANANADA M L, 40000/-, DROPS & STUD 2, 7976, DEEKSHITH B, 28000/-, FINGER RINGS 1, 7978, RAVIKUMAR B R, 22000/-, DROPS & STUD 2, 8000, SHIVAKUMAR, 150000/-, CHAIN 1, 8013, HITHENDRA KUMAR R, 9500/-, FINGER RINGS 1, 8017, MANJULA GC , 26000/-, DROPS & STUD 2, 8044, CHANDRASHEKHER M R, 19500/-, STUD 2, 8068, GANGADHARAYA, 130000/-, CHAIN 1, 8079, BASAVARAJU, 30000/-, FINGER RINGS 1, 8088, SIDDARAMAIAH, 22000/-, STUD 4, 8095, DHANNJSYA HP, 57000/-, DROPS & STUD 2,STUD 2, 8120, SHASHANKA R J, 34000/-, DROPS & STUD 2,FINGER RINGS 1, 8122, HEMANTH KUMAR, 137600/-, BRACELET 1,CHAIN 1, 8129, NAVEEN KUMAR, 12500/-, STUD 2, 8131, NAVEEN KUMAR, 11600/-, FINGER RINGS 2, 8224, YATHISH KUMAR G N, 44000/-, DROPS & STUD 2, 8236, LAKSHAMI H M, 37000/-, DROPS & STUD 2, 8260, GOVINDARAJU A T, 66000/-, NECKLACE 1, 8263, SARASWATHAMMA, 11494/-, DROPS & STUD 2, 8286, PRADEEP KUMAR, 19500/-, FINGER RINGS 1, 8297, GOVINDARAJU, 27800/-, DROPS & STUD 2, 102400730017475, MANJUNATH G K, 21660/-, DROPS & STUD 2, 7478, VENKATESH MURTHY, 16349/-, FINGER RINGS 2, 7494, NAVEEN KUMAR GK, 18589/-, FINGER RINGS 1, 7507, SIDDAGANGAIAH, 37478/-, STUD 2, 7513, SHASHANKA R J, 46090/-, DROPS & STUD 2,FINGER RINGS 1, 7518, NIRANJANA MURTHY R L, 132897/-, CHAIN 1, 7525, VENKATESH MURTHY, 62530/-, CHAIN 1,FINGER RINGS 1, 7526, VENKATESH MURTHY, 17960/-, DROPS & STUD 2, 7527, SHIVAKUMARA V S, 11470/-, STUD 2, 7535, SHASHIKUMAR H A, 9600/-, STUD 2, 7541, LINGARAJU B P, 28310/-, FINGER RINGS 1, 7567, PRAKASH .T, 16890/-, FINGER RINGS 1, 7570, SANDEEP G, 116150/-, BRACELET 1,FINGER RINGS 1, 7581, DINESH K R, 13187/-, DROPS & STUD 2, 7582, HUCHA VE

Aadhar Housing Finance Ltd.

Corporate Office : 802, Natraj By Rustomjee, Western Express Highway, Sir M.V. Road, Andheri East, Mumbai - 400069, Maharashtra.
Kengeri Branch : Site No 1107,2nd Floor, 1st Main Road, Kengeri Satellite Town,Opposite to Dominos, Kengeri - 560060(Karnataka).

CORRIGENDUM

With reference to the Notice published in this paper on **16.09.2023,** in **Possession Notice** the Property Boundaries is **corrected to read** as **East**:Property of B R Devaraju, **West**:Road, **North**:Remaining Property Of the same, and **South**: Property of Venkateshappa. in favour of **Manjunatha V (Borrower), Combine Loan Code_No. 22900000736, Kengeri Branch**. All other matter remain the same.

Place: Kengeri
Date : 26.09.2023

Authorised Officer
Aadhar Housing Finance Limited

BANGALORE METROPOLITAN TRANSPORT CORPORATION

Civil Engineering Department, Central Office, Shanthinagar, Bengaluru - 560027.

No.BMTC/CO/CE/EE/783/2023-24 **Dated: 22.09.2023**

E-PROCUREMENT SHORT-TERM TENDER NOTIFICATION NO. 8/2023-24

Tender is invited for the works of **(1) "Development of Civil Infrastructural works of Electrical Vehicle opportunity charging station at Depot-28, Hebbala, Bengaluru".** Approximate Amount put to tender: **Rs. 200.00 Lakhs** and EMD: **Rs. 3,00,000 /- .** Participating bidders will have to upload all informations, documents and rates etc in e-procurement website only. i.**e. https://kppp.karnataka.gov.in** No documents will be accepted in person physically. (1) Last date for receipt of tenders: **05.10.2023** Date of opening of tender: **09.10.2023.** (2) Any other information required can be obtained from the office of the Executive Engineer during working hours or through website: **https://kppp.karnataka.gov.in**

Sd/- EXECUTIVE ENGINEER, BMTC.

QuoteExpress **IF YOU'RE GOING THROUGH HELL, KEEP GOING** › WINSTON CHURCHILL

KERALA WATER AUTHORITY/NOTIFICATION

Special Officer (Legal Matters)

Kerala Water Authority invites applications to the post of Special Officer (Legal Matters) on a contract basis for a period of One Year. No of vacancy-one. Experience-Law Officer (Rtd.) from Government Service having minimum one year experience in Kerala Water Authority and Kerala State Electricity Board Limited with proficiency in computer. Remuneration-Rs.50000/- per month. Maximum age 65 as on 1.1.2023. The selection will be made through an interview. The candidates may submit the application before the Chief Engineer (HRD & GL), Kerala Water Authority, Vellayambalam, Thiruvananthapuram along with bio-data and copies of certificates to prove age, qualification, experience, etc. within 10 days from the date of publication of this notification. Phone : 8547104268.
Website : www.kwa.kerala.gov.in

Chief Engieer (HRD&GL),Jalabhavan,Thiruvananthapuram

KERALA WATER AUTHORITY e-Tender Notice

Tender No:125/2023-24/PHC/KNR(Re-Tender)

Jal Jeevan Mission- Malur Panchayath-Zone II- WSS to Mattannur, Iritty and adjoining Panchayaths- Phase III- Construction of 1.5 LL OHSR, Laying of Pumping main, Supply and erection of pump sets, Distribution system and providing FHTCs.
EMD: Rs. 200000/-, Tender fee: Rs. 13010/-, Last Date for submitting Tender: 09-10-2023 03:00 pm, Phone: 04972705902
Website: www.kwa.kerala.gov.in www.etenders.kerala.gov.in
KWA-JB-GL-6-1273-2023-24 **Superintending Engineer, PH Circle, Kannur**

Karnataka Solar Power Development Corporation Limited

(CIN:U40107KA2015PLCO79223)
No.6/13/1, KREDL Building, 5th Floor, 10th Block, Nagarabhavi, 2nd Stage, Bengaluru-560 072

CANCELLATION NOTIFICATION

Regarding obtaining lands of farmers on lease basis for establishment of 500 MW Solar Park by K.S.P.D.C.L. in the limits of Inturayanahalli Village of Pavagada Taluk

Notification published in this daily on 25.08.2023 regarding **Expression of Interest** called for Obtaining around 2000 acres of Land from Farmers on Lease Basis for establishment of 500 MW Solar Park by KSPDCL in the limits of Inturayanahalli Village of Pavagada Taluk has been cancelled due to Technical Reasons.

Sd/- Chief Executive Officer, KSPDCL

MANAPPURAM FINANCE LTD.

GOLD AUCTION NOTICE

CIN: L65910KL1992PLC006623,
Registered Office : W - 4/ 638A, Manappuram House, P.O. Valapad, Thrissur - 680 567, Kerala, India

The borrowers, in specific and the public, in general, are hereby notified that public auction of the gold ornaments pledged in the below accounts is proposed to be conducted at the following branches on 16/10/2023 from 10.00 am onwards. The auction is of the gold ornaments of defaulted customers who have failed to make payment of their loan amount despite being notified by registered letters. Unauctioned items shall be auctioned on any other days without any further notice. Reserve price is fixed on the basis of market price of the gold on the date of auction or the 85% of the average 30 days IBJA rate whichever is higher. Change in venue or date (if any) will be displayed at the auction centre and on the company website . The details given below are in the order of Branch Name, Loan Number, Customer Name, Total Due Amount (in `) & Item Name

List of pledges:-

CHAMRAJNAGAR, CHAMRAJNAGAR CAR STREET ROAD, 105840700061519, CHETHAN V, 14992/-, FINGER RINGS 1, 2213, V CHETHAN, 9500/-, FINGER RINGS 1, 2328, MALLAYA, 65000/-, CHAIN 1, 2331, PRABHUSWAMYY C, 17991/-, FINGER RINGS 1, 2352, MADHUSUDAN H C, 34000/-, LOCKET 1,STUD 6, 2356, JAYARAMU, 21500/-, MATTI 2, 2403, SANNASHETTY, 12796/-, DROPS 2, 2426, NAVEEN KUMAR M, 17000/-, STUD 4, 2436, NAGARAJU, 16932/-, STUD 2, 2450, IMRAN, 10000/-, DROPS & STUD 2, 2497, MALATHI, 199996/-, CHAIN 1,DROPS & STUD 16,FINGER RINGS 1,LOCKET 1,NECKLACE 1, 2505, MADESHANAYAKA, 40995/-, CHAIN 1, 2514, MANJUNATHA N, 106000/-, NECKLACE 1, 2532, MALLAYA, 135135/-, CHAIN 1, 2556, RAMACHANDRA, 42650/-, CHAIN 1, 2620, BELLAIAH, 152152/-, NECKLACE 1, 2623, SURESH, 139700/-, CHAIN 1, 2636, NIRANJAN S, 18500/-, STUD 2, 2640, SIDDARAJU.R.M, 73000/-, NECKLACE 1, 2641, SIDDARAJU.R.M, 133000/-, CHAIN 1,FINGER RINGS 2,STUD 4, 2642, SIDDARAJU.R.M, 171000/-, CHAIN 1,LOCKET 15, 2660, NIRANJAN S, 35000/-, DROPS & STUD 2,MATTI 2, 105840730008836, RAVI KUMAR, 18800/-, DROPS & STUD 2,FINGER RINGS 1, 8877, RAMASHETTY, 68363/-, CHAIN 1,DROPS & STUD 2, 8902, MALLIKARJUNA.M, 60425/-, CHAIN 1, 8928, MAHESHA R, 31121/-, CHAIN 1, 8929, MAHESHA R, 17065/-, DROPS & STUD 2, 8970, DEEPIKA N, 147502/-, CHAIN 2,FINGER RINGS 1, MYSORE, CHAMUNDIPURAM, 110150700041368, MANJULA V, 12990/-, FINGER RINGS 1, 1405, J SOWMYA, 19500/-, FINGER RINGS 1, 1456, MANJUNATHA P, 22897/-, FINGER RINGS 1, 1466, CHANDRASHEKHARA G S, 9371/-, FINGER RINGS 1, 110150730031408, RAJESH M, 208312/-, CHAIN 1,DROPS & STUD 4,NECKLACE 1,STUD 8, 1485, BHASHYA K, 47059/-, DROPS & STUD 4,FINGER RINGS 2, 1508, MANJUNATH K, 110072/-, NECKLACE 1, 1509, MANJUNATH K, 475100/-, BRACELET 1,CHAIN 1,NECKLACE 1, 1513, MANJUNATH K, 15902/-, FINGER RINGS 1, 1520, KAMALA, 98802/-, DROPS & STUD 2,FINGER RINGS 5,STUD 4, 1522, PAVAN KUMAR K S, 81010/-, BRACELET 1, 1570, CHANDRASHEKHARA G S, 45768/-, DROPS & STUD 2,FINGER RINGS 3, BANGALORE, CHANDA NAGAR BANGALORE, 105110700063674, GAGAN B P, 20000/-, FINGER RINGS 1, 3710, SRIRAMAPPA, 18000/-, STUD 2, 3745, SASHI KUMAR, 58000/-, CHAIN 1, 3762, PRABHU B, 94000/-, NECKLACE 1, 3764, PRABHU B, 138245/-, CHAIN 2, 3775, MOHANKUMAR, 81476/-, DROPS & STUD 4,FINGER RINGS 1,STUD 2, 3804, MALA V K, 86000/-, CHAIN 1, 3806, B ZABIULLA, 54000/-, NECKLACE 1, 3831, ANIL KUMAR YELCHAURI, 32000/-, BABY BANGLES 1, 105110730019487, NAGUL MER S K, 19730/-, FINGER RINGS 2, 9511, MUNIYAPPA N, 176580/-, BANGLE 2,DROPS & STUD 4, 9532, SURENDRA REDDY S, 54933/-, FINGER RINGS 3,STUD 2, 9540, SADATH A K, 170340/-, BANGLE 1,DROPS & STUD 2, 9551, MUNIYAPPA N, 199180/-, CHAIN 1, 9553, SURENDRA REDDY S, 63521/-, CHAIN 1,FINGER RINGS 1, 9554, SURENDRA REDDY S, 52230/-, CHAIN 1, 9555, SURENDRA REDDY S, 164160/-, BRACELET 1,DROPS & STUD 8,FINGER RINGS 3,MATTI 2, 9556, SURENDRA REDDY S, 119660/-, BRACELET 4, 9557, SURENDRA REDDY S, 155140/-, BANGLE 2, 9558, SURENDRA REDDY S, 164680/-, BRACELET 1,BROAD BANGLES 1,FINGER RINGS 2, 9570, SADATH A K, 127380/-, FINGER RINGS 2,NECKLACE 1, 9581, SADATH A K, 26838/-, FINGER RINGS 2,VENGI 1, 9582, SADATH A K, 14889/-, FINGER RINGS 1, 9604, SADATH A K, 157100/-, DROPS & STUD 2,ELAS 1,MATTI 2, 9611, MALLIKARJUNA GURIGINJAKUNTA, 53060/-, NECKLACE 1, 9612, MALLIKARJUNA GURIGINJAKUNTA, 15810/-, CHAIN 1, 9615, SADATH A K, 122320/-, NECKLACE 1, 9625, ROHITH KUMAR, 41123/-, CHAIN 1, 9630, SWARNA GOWRI P, 13260/-, DROPS & STUD 2,FINGER RINGS 1, 9640, RAMESH B E, 15330/-, DROPS & STUD 2, 9648, ANIL KUMAR YELCHURI, 30340/-, BANGLE 1, 9684, KARTHIK REDDY, 145833/-, NECKLACE 1, CHANDAPURA, 109960700042340, SUNEETHA, 13774/-, STUD 2, 3270, H M RAKSH, 34950/-, CHAIN 1, 3535, SARAVANAN, 35000/-, FINGER RINGS 1, 3610, C M KANNAYYA NAIDU, 49996/-, DROPS & STUD 2,FINGER RINGS 2, 3663, MUNIRAJU, 32000/-, STUD 2, 3666, RAHUL, 14500/-, FINGER RINGS 1, 3683, MURALIDHAR J, 33000/-, FINGER RINGS 2, 3721, SHIVAKUMAR H H, 13800/-, LOCKET 1, 3749, DURAIARASU.M, 14000/-, DROPS 2, 3756, KUSUMA MAKALI, 146136/-, NECKLACE 1, 3788, JAYADEV N S, 87945/-, CHAIN 1, 3833, DURAIARASU.M, 30000/-, FINGER RINGS 1,LOCKET 1,STUD 7, 3844, CHANDRU M, 9524/-, DROPS & STUD 2, 3853, SRIDHER, 133554/-, BRACELET 1,CHAIN 1,FINGER RINGS 4,STUD 2, 3862, AJEESH, 23400/-, FINGER RINGS 1, 109960730029875, V VENKATESH, 59048/-, CHAIN 1,FINGER RINGS 1, 9876, V VENKATESH, 41557/-, CHAIN 1, 9886, V VENKATESH, 25634/-, FINGER RINGS 1, 9892, SURESH B K, 62667/-, CHAIN 1, 9893, SURESH B K, 35110/-, CHAIN 1, 9932, SURESH B K, 7858/-, FINGER RINGS 1, 9983, SHIVAKUMAR H H, 11287/-, LOCKET 1, 9995, RAKESH N, 202250/-, CHAIN 1,DROPS & STUD 2,FINGER RINGS 2,NECKLACE 1, 109960730030011, KESHAVA MURTHY R, 154590/-, CHAIN 1,STUD 2,U-DROPS 2, 0058, SURESH B K, 14719/-, DROPS & STUD 4, 0160, SOMASHEKHAR, 26205/-, FINGER RINGS 1, 0187, TEJPAL AS, 30052/-, MATTI 2, RAMANAGAR, CHANNAPATANNA RAILWAY STATION ROAD, 105430700776816, MURALIKUMAR C P, 70000/-, NECKLACE 1, 6868, DHANARAJ V, 22200/-, BABY BANGLES 1,LOCKET 1, 6880, TASLEEM BEGUM, 10000/-, FINGER RINGS 1, 6930, PREMA U, 31900/-, FINGER RINGS 1,LOCKET 1,STUD 4, 6960, HARIKRISHNA, 21700/-, DROPS & STUD 2, 6989, SHWETHA, 57000/-, BROAD BANGLES 1, 6997, FIRDOSE KHATOON, 18960/-, DROPS & STUD 4, 7038, DODDAMMA, 71870/-, CHAIN 1, 105430730073814, RUQSAR BANO, 9596/-, DROPS & STUD 2, 3890, MUSTAQ, 21490/-, FINGER RINGS 2, 3925, NAGESH G, 14949/-, STUD 2, 3941, LOKESHA K, 79658/-, NECKLACE 1, 3993, LOKESHA K, 15190/-, MATTI 2, 4020, LOKESH, 13528/-, DROPS & STUD 2, 4023, LOKESH, 14813/-, FINGER RINGS 1, 4024, LOKESH, 21687/-, FINGER RINGS 1,STUD 2, 4036, PRABHAKAR, 22050/-, DROPS & STUD 2,FINGER RINGS 1, 4045, PRABHAKAR, 33290/-, FINGER RINGS 1,STUD 2, 4046, PRABHAKAR, 56330/-, FINGER RINGS 1,STUD 4, 4047, PRABHAKAR, 19560/-, STUD 2, 4096, PRAJWAL D, 73120/-, CHAIN 1, 4097, SRIKANTH S, 31235/-, CHAIN 1, 4103, KOMALA, 11972/-, STUD 2, BANGALORE, CHANNASANDRA, 120650700025281, NANDISHA S, 14200/-, STUD 2, 5375, GANESH P DEADIGA, 34000/-, CHAIN 1, 5378, HARISH V, 14300/-, FINGER RINGS 1, 5396, RB JAGANATH, 111880/-, CHAIN 1, 5404, SHEKHAR MYGERI, 11699/-, FINGER RINGS 1, 5433, JANAKIPATHI NAIDU SATHARASI, 59000/-, DROPS & STUD 2,FINGER RINGS 2, 5434, KALAVATHI M, 102000/-, NECKLACE 1, 5457, HEMADRI H, 90000/-, BROAD BANGLES 2, 5470, ANAND R, 53800/-, BRACELET 1,DROPS & STUD 1, 120650730018591, KOUSHIK N, 19240/-, STUD 4, 8600, KOUSHIK N, 23450/-, FINGER RINGS 1,MATTI 2, 8601, KOUSHIK N, 17800/-, DROPS & STUD 4, 8624, HEMA L, 373216/-, BRACELET 1,CHAIN 2, 8625, HEMA L, 80536/-, CHAIN 2,FINGER RINGS 1, 8626, HEMA L, 278899/-, NECKLACE 1, 8627, HEMA L, 295819/-, BRACELET 1,DROPS & STUD 2,FINGER RINGS 2,NECKLACE 1, 8628, HEMA L, 56573/-, CHAIN 1, 8632, SUDESH DEVADIGA, 25489/-, CHAIN 1, 8634, SUDESH DEVADIGA, 14270/-, CHAIN 1, 8644, KOUSHIK NN, 12000/-, STUD 4, 8726, RAVI K L, 117890/-, CHAIN 1, 8729, RAMESH B P, 111040/-, BRACELET 1,CHAIN 1,FINGER RINGS 1, 8777, AMBRISH C S, 90000/-, BROAD BANGLES 2, RAMANAGAR, CHENNAPATNA, 129010700040499, PRADEEP M T, 38000/-, BANGLE 1, 0510, UMESH, 15500/-, FINGER RINGS 1, 0524, VARADEGOWDA, 16500/-, STUD 2, 0540, SHRIDHARA, 25929/-, DROPS & STUD 4,FINGER RINGS 1, 0561, S K NAGESHA, 17000/-, ELAS 2,FINGER RINGS 1, 0570, DINESH G K, 16800/-, STUD 2, 0587, SANDEEP KUMAR B K, 20000/-, DROPS & STUD 2, 0705, P N KIRAN KUMAR, 17000/-, STUD 2, 0721, KANAKA K, 17000/-, STUD 2, 0723, MAHESHA, 158500/-, BANGLE 2,CHAIN 1, 0726, VIDYASHREE, 36000/-, FINGER RINGS 1,MATTI 2, 129010730075814, SANDEEP KUMAR B K, 271942/-, CHAIN 1,FINGER RINGS 2,NECKLACE 1,STUD 4, 5819, ARUNA M S, 55560/-, FINGER RINGS 1, 5836, NETHRAVATHI, 20650/-, DROPS & STUD 2, 5837, NETHRAVATHI, 72956/-, CHAIN 1, 5839, ARUNA M S, 43859/-, FINGER RINGS 3, 5840, ARUNA M S, 22920/-, STUD 2, 5844, NETHRAVATHI, 11800/-, DROPS & STUD 2, 5845, NETHRAVATHI, 11240/-, STUD 2, 5847, POORNIMA A L, 30210/-, BRACELET 1,FINGER RINGS 1, 5856, SUJAY KUMAR, 257370/-, CHAIN 2,DROPS & STUD 4,FINGER RINGS 1, 5857, NAGARAJ M G, 20270/-, STUD 2, 5894, UMESH MV, 22597/-, DROPS & STUD 2, 5896, SHEEELA R V, 180540/-, BANGLE 2,DROPS & STUD 2,FINGER RINGS 1,STUD 4, 5897, SHEEELA R V, 196280/-, NECKLACE 1, 5911, RAGHU T V, 305104/-, BANGLE 2,DROPS & STUD 2,NECKLACE 1, 5912, LOKESHA K, 16340/-, DROPS & STUD 2, 5923, POORNIMA A L, 35610/-, FINGER RINGS 1,STUD 4, 6017, DHARANESH R, 59626/-, CHAIN 1, HASSAN, CHENNARAYAPATANNA, 109540700089633, VINAY KUMAR S, 8000/-, FINGER RINGS 1,STUD 2, 9997, JAYARAMA, 11000/-, STUD 2, 109540700091190, RAVI A R, 54000/-, CHAIN 1, 1195, JAYARAMA, 12700/-, DROPS & STUD 2, 1227, GOWDA BHARATHI NAGARAJU, 10800/-, MATTI 2, 1233, RAGHU C P, 114000/-, BROAD BANGLES 2, 1235, YOGESHA M N, 38992/-, CHAIN 1, 1243, BINDU C, 172172/-, BRACELET 1,CHAIN 2,DROPS & STUD 4, 1263, KUMAR.A.P, 77500/-, CHAIN 1, 1275, PHANEESH N, 7400/-, STUD 2, 1330, CHAITHRA, 199000/-, CHAIN 2,FINGER RINGS 2, 1331, CHAITHRA, 118000/-, CHAIN 1,FINGER RINGS 1, 1341, PREMA, 24700/-, STUD 2, 1346, ABHILASHA C R, 55000/-, CHAIN 1,FINGER RINGS 1, 1383, MANJUNATHA, 32000/-, STUD 4, 1384, SANDEEP KUMAR C R, 48000/-, FINGER RINGS 1, 1394, KIRANA, 55000/-, BANGLE 1, 1402, PRADEEP C T, 10900/-, FINGER RINGS 1, 1425, SOMASHEKAR, 14500/-, MATTI 2, 1445, RAVIKIRANA K R, 135200/-, FINGER RINGS 1,NECKLACE 1, 1451, MAHALAKSHMI, 8000/-, STUD 2, 1454, VENKATESHA, 7597/-, STUD 2, 1462, MANJUNATHA M J, 62500/-, CHAIN 1, 1497, RAGHU, 140000/-, CHAIN 1, 1500, SAGAR G S, 163000/-, CHAIN 1,FINGER RINGS 3, 1509, PADMAMMA B B, 18495/-, DROPS & STUD 2, 1535, AKASH B, 9000/-, FINGER RINGS 1, 1548, SAGAR, 80000/-, BRACELET 1, 109540730102860, ANIL KUMAR H S, 7160/-, FINGER RINGS 1, 3545, MADHURAJ Y U, 10268/-, STUD 2, 4190, SOMASHEKAR VR, 50257/-, FINGER RINGS 2,MATTI 2,STUD 4, 4232, GEETHA, 65668/-, DROPS & STUD 4,FINGER RINGS 2,STUD 2, 4255, PRADEEP C T, 23845/-, DROPS & STUD 2, 4274, ERABHADRASHETTY, 46630/-, DROPS & STUD 2,NECKLACE 1, 4312, SHREYAS K A, 39237/-, FINGER RINGS 1, 4361, KIRAN G N, 7521/-, STUD 2, 4373, SHIVANAND S P, 13310/-, CHAIN 1,FINGER RINGS 1, 4381, PRASHANTH C P, 18509/-, FINGER RINGS 2, 4382, PRASHANTH C P, 9990/-, FINGER RINGS 3, 4383, SURESHA C C, 23380/-, FINGER RINGS 1, 4436, KARTHIK M N, 15470/-, FINGER RINGS 2, 4454, NAGESH C V, 46890/-, CHAIN 1, 4476, NANJEGOWDA, 17990/-, DROPS & STUD 2, 4485, SAGAR K N, 28250/-, FINGER RINGS 1, 4486, SAGAR K N, 112260/-, CHAIN 1, 4528, SHASHIKUMARA H B, 13229/-, STUD 2, 4538, LATHA D C, 11604/-, MATTI 2, 4570, ASHWATH V, 40698/-, CHAIN 1, 4653, GOWDA LATA RAMESH, 29563/-, FINGER RINGS 1,MATTI 2, 109540780000070, DHARMAPRIYA N, 33000/-, BROAD BANGLES 1, BANGALORE RURAL, CHIKBANAVARA, 131810700053765, JAN BASKO TJ, 124227/-, BRACELET 1,CHAIN 1, 3779, CHETHAN J, 65000/-, BROAD BANGLES 1, 3869, BINDU B, 664924/-, BRACELET 4,CHAIN 4, 3974, BINDU B, 2484700/-, BANGLE 4,CHAIN 1,DROPS & STUD 10,NECKLACE 10, 3975, BINDU B, 681122/-, BANGLE 10,BRACELET 1,CHAIN 1,FINGER RINGS 3,NECKLACE 1, 4011, P KESHAVALU NAIDU, 9200/-, STUD 2, 4058, CHETHAN J, 50000/-, BANGLE 1, 4183, PARAMESHWARAIAH K G, 25785/-, DROPS & STUD 2, 131810730050848, VIJAYKUMAR N, 15709/-, FINGER RINGS 1, 0937, KIRANA KUMARA GHORPADE M B, 22410/-, FINGER RINGS 1, 1028, VENKATESH MURTHY, 21539/-, DROPS & STUD 2, 1098, SRIDHAR .T M, 114150/-, CHAIN 1,DROPS & STUD 2,FINGER RINGS 2, 1205, VENKATESH MURTHY, 19206/-, DROPS 2,FINGER RINGS 1, 1297, BHASKAR K S, 18548/-, MATTI 2, 1302, RAGHU S, 122410/-, CHAIN 1, 1318, KRISHNA SWAMI.B.P, 86100/-, CHAIN 1,FINGER RINGS 1, 1319, KRISHNA SWAMI.B.P, 30860/-, DROPS & STUD 2, 1320, KRISHNA SWAMI.B.P, 26340/-, FINGER RINGS 2, 1423, VINOD, 38350/-, BANGLE 1,CHAIN 1, BANGALORE, CHIKKABALLAPUR, 118580700028871, NANDISH KUMARA, 18488/-, DROPS & STUD 2, 8955, SUHAIL PASHA, 67700/-, NECKLACE 1, 9766, ANITHA, 63000/-, DROPS & STUD 2, 9798, ANITHA, 40000/-, CHAIN 1, 118580730010917, AZAM ULLA BAIG, 138810/-, DROPS & STUD 2,FINGER RINGS 2,NECKLACE 1, 0936, P MOHAN KUMAR, 29976/-, CHAIN 1, 0946, ARAVIND S, 36132/-, DROPS & STUD 4,FINGER RINGS 1, 0951, PRAVEEN, 123940/-, FINGER RINGS 1,NECKLACE 1, 0971, ARUN KUMAR C J, 15980/-, FINGER RINGS 1, 1003, SANTHOSH BABU K, 126212/-, DROPS & STUD 10,FINGER RINGS 3, 1029, MAHESH, 117436/-, DROPS & STUD 2,NECKLACE 1, 1071, NANDINI C, 53446/-, CHAIN 1, 1077, GIRISH SN, 28743/-, FINGER RINGS 1, TUMKUR, CHIKKANAYAKANAHALLI, 118740700033938, Y N GOPI, 73000/-, DROPS & STUD 2,FINGER RINGS 1, 4013, RANGASWAMY, 16996/-, STUD 2, 4062, L PANDURANGAYYA, 8700/-, STUD 2, 4086, ASHOKA K C, 12592/-, DROPS & STUD 2, 4123, BHARATH HR, 89600/-, NECKLACE 1, 4155, MANJUKUMAR C R, 29500/-, DROPS & STUD 2, 118740730008677, NIRANJAN H S, 16898/-, DROPS & STUD 2, 8888, MADHUSOODHAN, 130740/-, BRACELET 1,CHAIN 1,DROPS & STUD 4,FINGER RINGS 1, 8889, MADHUSOODHAN, 113280/-, DROPS & STUD 2,NECKLACE 1, 8897, KAVITHA S, 100820/-, BRACELET 1,FINGER RINGS 1, 8913, MADHUSOODHAN, 42760/-, STUD 4, 8914, MADHUSOODHAN, 149820/-, CHAIN 1, 8915, MADHUSOODHAN, 99360/-, CHAIN 1, 8921, DILEEP P C, 122840/-, CHAIN 1, 8940, LOKESH H C, 24978/-, DROPS 2,MATTI 2, 8975, MANJUNATHABHOVI, 8848/-, FINGER RINGS 1, 8977, CHANDRASHEKAR, 21793/-, MATTI 2, BANGALORE, CHIKPET, 112320700020482, NIJAS M, 7000/-, FINGER RINGS 1,STUD 1, 0552, BASAVARAJU S, 16703/-, FINGER RINGS 1, 0568, KESHAV V, 64592/-, NECKLACE 1, 0603, SREE KUMAR, 14900/-, FINGER RINGS 1, 112320730006767, MANJUNATH K, 154973/-, NECKLACE 1,STUD 2, 6770, ARUNKUMAR V, 372250/-, CHAIN 1, 6801, MANJUNATH K S, 209350/-, BANGLE 2,FINGER RINGS 2, 6816, PRAFUL JAIN, 42918/-, FINGER RINGS 3, 6817, PRAFUL JAIN, 19362/-, FINGER RINGS 3, 112320780000039, RAKESH K A, 13000/-, FINGER RINGS 2, KOLAR, CHINTHAMANI, 110990700059564, RAJESH, 10500/-, FINGER RINGS 1, 9770, MANJUNTHA S, 11000/-, DROPS & STUD 2, 9832, MANJUNATH B, 30200/-, CHAIN 1, 9865, SADIQ BEG, 26000/-, DROPS & STUD 2,FINGER RINGS 2, 9882, GOWHAR JAN, 10000/-, FINGER RINGS 1, 9947, NAGARAJU A M, 15600/-, DROPS & STUD 2, 9962, NAGAMANI, 46300/-, DROPS & STUD 4,FINGER RINGS 1, 9982, GANGADHARA R V, 35778/-, DROPS & STUD 2, 9986, MANJUNATHA V, 41500/-, DROPS & STUD 2, 9987, SUMA B, 92000/-, NECKLACE 1, 9989, VENKATESH, 40000/-, DROPS & STUD 2,FINGER RINGS 1, 110990700060042, SHYAMASUNDAR K J, 14800/-, FINGER RINGS 1, 0050, MANJUNATHA M B, 69000/-, CHAIN 1, 0062, DHANUSH KUMAR M N, 8800/-, STUD 2, 0064, RAGHU KV, 52477/-, DROPS & STUD 2, 0088, SHABAZ PASHA, 31000/-, DROPS & STUD 2, 0099, MURALI T, 10500/-, STUD 2, 0105, ANURADHA K A, 49300/-, CHAIN 1,DROPS & STUD 2, 0115, MALLIKARJUNA S, 50000/-, NECKLACE 1, 0116, VISHWANATHA REDDY B Y, 70600/-, CHAIN 1, 0125, HARISHA K V, 11800/-, DROPS & STUD 2, 0146, ASHOK J V, 21000/-, DROPS & STUD 2, 0147, THIMMARAJA G A, 16300/-, DROPS & STUD 2, 0163, SUKANYAMAM, 15900/-, DROPS & STUD 2, 0166, GIRISH KUMAR, 36700/-, CHAIN 1, 0167, GIRISH KUMAR, 73500/-, NECKLACE 1, 0171, M PAVAN KALYAN, 267700/-, CHAIN 2, 0173, NARENDRABABU K, 90000/-, CHAIN 1, 0177, GIRISH KUMAR, 60000/-, DROPS & STUD 4, 0190, RAMANNA, 155155/-, CHAIN 1, 0210, VENKATRAVANAPPA, 24500/-, DROPS & STUD 2, 0214, SHANKARAPPA, 39500/-, DROPS & STUD 2,FINGER RINGS 1, 0220, AYEESHA, 25000/-, DROPS & STUD 2,FINGER RINGS 1, 0260, NAVEEN CHANDRA M, 12000/-, FINGER RINGS 1, 0265, VINUTHA V, 12800/-, FINGER RINGS 1, 0266, BALAJI, 11499/-, STUD 2, 0278, NARASIMHAMURTHY, 11800/-, DROPS & STUD 2, 0300, BREJESH M A, 103093/-, DROPS & STUD 13,FINGER RINGS 5, 0311, ANIL KUMAR, 26600/-, DROPS & STUD 2, 0335, SRINIVASA, 12200/-, STUD 2, 0352, NARASIMHAPPA K R, 25000/-, DROPS & STUD 2, 110990730012388, SHRINIVASA P N, 9452/-, DROPS 2, 2629, HARISH D, 60577/-, CHAIN 1, 2668, MANJUNATHA M K, 128740/-, CHAIN 2,FINGER RINGS 1,LOCKET 1, 2683, KIRAN S, 13920/-, FINGER RINGS 1,STUD 2, 2701, VENKATESHAPPA M, 338340/-, NECKLACE 2, 2703, KIRAN S, 47932/-, CHAIN 1, 2720, SRIKANTHA, 7787/-, STUD 2, 2722, MANOHARA P, 31280/-, CHAIN 1, 2724, MANOHARA P, 14330/-, FINGER RINGS 1, 2726, MANJUNATH J B, 57670/-, DROPS & STUD 2,FINGER RINGS 3, 2733, SUNIL REDDY V, 112600/-, NECKLACE 1, 2755, HEMAVATHI M, 15260/-, DROPS & STUD 2, 2774, NAVEN KUMAR A, 28110/-, DROPS & STUD 2, 110990780000115, MANJUNATH S V, 19000/-, DROPS & STUD 2, CHIKKABALLAPUR, COCOON MARKET SHIDLAGHATTA, 133820700028521, MANJUNATHA, 6500/-, STUD 2, 8631, K H ANIL KUMAR, 15000/-, FINGER RINGS 1, 8667, FAKRUDEEN C, 65000/-, FINGER RINGS 1,NECKLACE 1, 8724, ANANDA .H C, 16000/-, DROPS & STUD 4, 8758, KHAJA MOUINDDIN, 9000/-, FINGER RINGS 1, 8759, DEVAREDDY KM, 11516/-, FINGER RINGS 1, 8819, DEVID KUMAR, 24600/-, DROPS & STUD 2, 8899, GANGADARA T, 63000/-, CHAIN 1,DROPS & STUD 4,FINGER RINGS 1, 8966, SUHELA, 26500/-, DROPS & STUD 2, 8981, PRABHAKARA S, 25026/-, DROPS & STUD 2, 8988, ANJUM TAJ, 41000/-, DROPS & STUD 4,FINGER RINGS 1, 8992, SADIQ PASHA, 219500/-, CHAIN 1,ELAS 3,FINGER RINGS 8, 9008, GANGARAJU M, 15900/-, DROPS & STUD 2, 9028, VIJAY KUMAR P V, 46200/-, DROPS & STUD 6,FINGER RINGS 2, 133820730058210, BABAJANA, 430081/-, DROPS & STUD 3,FINGER RINGS 4,NECKLACE 3, 8238, RAVI N, 47379/-, DROPS 2,FINGER RINGS 2, 8293, ASIF PASHA, 25340/-, DROPS & STUD 2,FINGER RINGS 1, 8388, ANJUM TAJ, 78261/-, DROPS & STUD 2,FINGER RINGS 1, 8408, MANJUNATHA K M, 18555/-, FINGER RINGS 1, 8410, MANJUNATHA K M, 19330/-, DROPS & STUD 2, 8454, NAGRATHANA HN, 37726/-, DROPS & STUD 4, 9218, DASEGOWDA H K, 23740/-, FINGER RINGS 2, 9219, DASEGOWDA H K, 41010/-, CHAIN 1, 9235, CHANNASWAMY K, 62640/-, CHAIN 1, 9254, RAVIKUMAR D, 19060/-, MATTI 2, 9272, JAYANTH KUMAR B, 27107/-, FINGER RINGS 1, 9273, JAYANTH KUMAR B, 36662/-, CHAIN 1, BANGALORE, DODDABALLAPURA, 109270700059419, VYBHAVA M H, 6000/-, DROPS 2, 9992, SUNIL R, 11000/-, FINGER RINGS 1, 109270700060048, BHEEMARAJA, 47000/-, DROPS & STUD 2,FINGER RINGS 1,LOCKET 1, 0055, ROSHAN PASHA, 35067/-, DROPS & STUD 4, 0073, RAJESH, 13000/-, FINGER RINGS 1, 0078, PARAPPA SWAMY M P, 8996/-, STUD 2, 0090, SYED AGA, 177610/-, BROAD BANGLES 2,DROPS & STUD 4,FINGER RINGS 1, 0122, SURESH, 11994/-, DROPS & STUD 2, 0126, SOMASHEKAR V, 91700/-, CHAIN 1,FINGER RINGS 1, 0134, NANDEESH R, 13000/-, FINGER RINGS 1, 0150, SHANKARCAHRI, 10800/-, FINGER RINGS 1, 109270730029380, MURALI K M, 233250/-, CHAIN 1,DROPS & STUD 6,FINGER RINGS 2, 9383, NARASAPPA V, 30319/-, CHAIN 1, 9423, VENUGOPAL, 16983/-, FINGER RINGS 1, 9431, CHETHAN KUMAR G, 20102/-, DROPS 2, 9453, UMASHANKAR, 9264/-, STUD 2, 9463, BHARAT K, 24520/-, STUD 2, BANGALORE, DOMLUR, 107790700038331, SOMANNA R, 150000/-, CHAIN 1, 8336, DINESH, 19848/-, FINGER RINGS 1, 8366, MANJUNATHA, 37500/-, DROPS & STUD 2, 8373, PREMA, 21650/-, FINGER RINGS 1,STUD 2, 8379, CHINNA VENGAMMA, 15000/-, DROPS & STUD 2, 8386, KANNAIAH S, 32850/-, CHAIN 1, 8392, YANGAMMA, 18000/-, DROPS & STUD 2, 8393, MOHANA SELVI R, 62200/-, CHAIN 1, 8441, SHAMEEM S, 24000/-, FINGER RINGS 1, 107790730012154, S SUJIT KUMAR, 13633/-, FINGER RINGS 1, 2212, RESHMA YATISH, 250013/-, BROAD BANGLES 1,DROPS & STUD 2, 2305, PREMA, 36110/-, DROPS & STUD 4, 2325, MADHAVI, 186470/-, CHAIN 2, 2333, HARSHAVARDHAN REDDY V, 215870/-, BANGLE 1,CHAIN 1,NECKLACE 1, 2347, GANGESH M, 25716/-, FINGER RINGS 1,STUD 2, 2373, PREMA, 65920/-, BANGLE 1,FINGER RINGS 2, 2462, SHAMEEM S, 11089/-, FINGER RINGS 1, DR RAJKUMAR ROAD BANGALORE, 105090700055320, MUNIRAJU, 18997/-, STUD 2, 5403, SHANTHI K, 8000/-, STUD 2, 5475, GANGARAJU M, 347800/-, BROAD BANGLES 1,DROPS & STUD 6,FINGER RINGS 1,NECKLACE 1, 105090730018528, ANITHA, 7415/-, STUD 2, 8529, ANITHA, 28134/-, DROPS & STUD 6

EDITORIAL

"There's no such thing as neutral education. Education either functions as an instrument to bring about conformity or freedom" — Paulo Freire

INDIAN EXPRESS IS NOT AN INDUSTRY. IT IS A MISSION.
— Ramnath Goenka

GOVT BONDS TO DRAW MORE GLOBAL FUNDS, CUT BORROWING COST

IT took over a decade of efforts for Indian government bonds to get included in a global bond index. The discussions began in 2013, and over the next 10 years the government removed one hurdle after another to finally convince JP Morgan, the largest bank in the US, to include Indian government bonds (G-secs) in its emerging market bond index. They will be included in June 2024, and over the next 10 months, the weightage of G-secs in the index would reach 10 percent. The inclusion is another step towards globalisation of the Indian financial market. While this is largely a positive development for India—ensuring stable foreign fund inflows, lower bond yields and a stronger rupee—it also means a closer scrutiny of government finances by global investors.

The JP Morgan GBI EM—which includes G-secs from China, Indonesia, Mexico, Brazil and Malaysia—is a benchmark used to invest $236 billion in global funds. A weightage of 10 percent might translate into $23.6 billion worth of foreign fund inflows into Indian G-secs by March 2025. It is also likely to trigger inclusion in other indices over the next few years, which might result in inflows of another $7-10 billion. In the medium term, Indian G-secs stand to attract $30-35 billion foreign inflows. This would mean lower borrowing costs for the government. The government will now have another steady source to finance its fiscal and trade deficits. Higher foreign inflows will make the Indian rupee stronger. Some foreign investors might start investing in G-secs ahead of the inclusion next June. This may shield the rupee against the impact of higher crude oil prices and equity market outflows.

More foreign funds also mean freeing up domestic funds for private sector lending. It's estimated that the government sucks out three-fifths of domestic capital, leaving very little for Indian companies. Foreign inflows would free up some of this capital and make private sector borrowing cheaper. All this comes with its own risks. Higher exposure of foreign funds to Indian G-secs will raise the risk of massive outflows and inflows, increasing volatility in the bond and foreign exchange markets. The RBI and the government will have to deal with this. While the central bank would have to intervene more in the markets, the government will have to be on its toes to keep its fiscal house in order.

VOLLEYBALL SUCCESS DESPITE SYSTEM FAILURE

#*IsBaar100KePaar* (Beyond hundred this year). That is how the Hangzhou Asian Games 2022 are being projected in India. Even before the Games, broadcasters aired a promo with a cast that included sportspersons, media experts and, of course, the sports minister. India had brought back a haul of seventy from Jakarta 2018. Two days into the current Games, with India having won eleven medals by the end of Monday, the hundred seems within reach. The shooters and the rowers started the party, but we have to doff our hat at the volleyball team. Their performance shows that talent is not what India lacks. India, ranked 73rd in the world, beat much higher-ranked teams—South Korea, the 2018 Games silver medallist, and Chinese Taipei, who won the 2018 bronze—to advance to the quarterfinals. They eventually lost to world number five Japan and will play Pakistan for the fifth place.

All this despite several issues plaguing the sport before the Indian Olympic Association formed an *ad hoc* committee this June. They were supported by the international volleyball federation (FIVB) and the Sports Authority of India. The Indian federation was troubled by the usual mix of infighting, drama and intrigue. If the Games were held last year, there was a chance that the team would not have featured. The federation's bitter court battle with the Prime Volleyball League, which has helped players continue their craft with some monetary benefit, complicated matters. The federation barred players from the league to represent India and held tournaments, which were the gateway to the Indian team, at the same time as the league last year. After the intervention, most players and coaches who are in Hangzhou are part of the league. Now, hopefully, Indian volleyball will be able to climb back to the heights of the 1980s, when we won medals at the Asiad.

The rowing team finished with five medals, which is better than in 2018 and 2014. With seasoned administrators headed by Rajlaxmi Singh Deo at the helm, the rowing federation has had a proper long-term development programme and a bunch of 21 rowers won five medals this time. India had won five medals at the 2010 Games too, though that tally included one gold. These contrasting tales are proof that, with the right organisational support and facilities, there is no sport in which Indians cannot shine. We hope the lessons are being learnt.

QUICK TAKE

PLAN AGAINST FOOD INFLATION

THE US weather agency has predicted that El Niño effects will last through the coming winter. A warmer winter will affect India's rabi crops. We have already had an erratic monsoon—it arrived late, deluged us in July, and then gave us the driest August in more than a century. Rainfall is still a tenth lower than normal, making it difficult to predict the kharif harvest. India has curbed rice, sugar and onion exports to brace against shortfalls. If the weather messes with the rabi crops too, food prices may rise at election time. The Food Corporation of India needs to immediately add to its grains stock, which is at a six-year low.

The world thinks bandhs are a peculiar South Asian phenomenon—when everything is shut down and public infrastructure is set afire. But we have a new choice now

DO NOT TAKE TO THE STREETS, E-PROTEST INSTEAD

HARISH BIJOOR
Brand Guru and Founder, Harish Bijoor Consults Inc

SOUMYADIP SINHA

I grew up surrounded by a culture of bandhs. As a kid, I used to enjoy a bandh thoroughly. When for whatever reason a shutdown was announced, the first thing to look forward to was a school holiday. Children were the first ones to be protected from the ruckus that would or would not happen on the streets. Public transport was always the first target of a bandh. Those who dared to disobey the call faced a barrage of stones and worse still, rioters torched public transport—which at the end of it belonged to us all.

Now, what is a bandh? Wikipedia defines it as, "A form of protest used by political activists in South Asian countries such as India and Nepal. It is similar to a general strike. During a bandh, a political party or a community declares a general strike." Ouch. Bandh seems to have a specific geography. And in this case, it is all about India and Nepal. Strange.

As an adult now, my understanding of bandh is a day when a city or a state decides to shut down to show solidarity to protest something or to mourn an unfortunate event. Earlier this month, a rather unsuccessful bandh in Bengaluru was held to protest the loss of business for auto rickshaw and private transport operators due to the implementation of the Karnataka government's Shakti Scheme, which provides free bus travel for women in the state. And today, even as you read this, Bengaluru city is possibly witnessing one more shutdown. This time, to protest the state government's decision to release Cauvery water into Tamil Nadu. My guess is that more such bandhs are in the queue.

Bandh is not a phenomenon restricted to a single state in India. It happens across the country. But then it dawned upon me that bandh is all about a yesterday we have been through. Been there, done that. A yesterday that believed in demonstrative protests which had the attention of all riveted to the cause in question. Over the last two decades, if you look at the number of bandh calls, you will see that they have decreased for sure. The belief in the system is vanishing. Protest possibly has new ways. Protest used as a tool to cause discomfort to the common man on the street is something we believe less in.

I do believe we have started respecting public space much more. While we still fight within our homes, as we must, we refuse to let our discontent spill into the streets. We do believe that the public space belongs to us all and not one entity, organisation or cause. And when that is the case, protest must be expressed in a different manner altogether. In a manner that does not inconvenience anyone. In a manner that does not inconvenience people at railway stations and bus stops. Schools must be open. Offices must function. Public services must not be disturbed. The poor and impoverished need to earn their daily wages and so must not be disturbed. Shops need to remain open to sell to their customers, just as restaurants need to be able to dish out their fares to make their businesses tick. A bandh really disturbs all this.

Bandh is, therefore, an antediluvian instrument. A sabre that is rattled often, but thankfully, less often now than before. A little rattling is enough to make an entire set of people, businesses and transport options go into a half-closure mode, if not full. Must we allow this sabre-rattling to continue at all? Or should it be put back into the sheath of yesterday that it belongs to? Do bandhs misuse a form of protest that is not really necessary anymore?

What does it achieve? Typically, it brings the common cause or memory to the fore. It showcases the intent of those who are behind the call. It accords prominence to the cause in the media. And that's where the positive and semi-positives stop. Then begin the negatives. A bandh is bad for business and business sentiments too. A city that goes into bandh mode too often is marked by businesses as a geography to steer clear of.

Protest we must. Is there an alternative way to do so then? Is there another way to work towards a good cause or mourn a great soul? In an era where we are progressively going digital, the e-protest just may be the way to go. Grab the cause at hand. Reveal who is behind the cause. Put together the photographs and names of all those who wish to be seen as lead protesters. Record grievances. Pass out videos to energise the cause. Put it all out there in the public domain using social media like Instagram, Twitter, Facebook and WhatsApp. The beauty of an e-protest is the fact that arson is never an option. Stopping someone from going about their life in the public space is never an option. Disturbing the peace and quiet is not an option. Compelling businesses to close is not an option. Disrupting life is not an option.

Strangely, protesting on e-platforms is possibly the most peaceful option at hand for us. Maybe we need a protest app which can reach all within a city, but one which just cannot disrupt the life of any one of those citizens. If not today, I think e-protest is the way to support a cause in the future. Peaceful protest is the way. Non-violent protest is the way. Protest without inconveniencing a citizen on the street is the right way. What better way than the e-way to do this?

In the old days, a factory strike meant a tools-down protest. On some days, this was used selectively for a couple of hours to impress upon the management what could happen with a full-scale tools-down protest. More often than not, it worked. Factory productivity would get hit and the owners woke up to the cause and the issue at hand to resolve. A tools-down strike in this digital day and age is an internet-down bandh. I guess even that shall happen. One day or the other. Till then, wishing you a happy and peaceful bandh!

(harishbijoor@hotmail.com)

WHEN PARLIAMENT WALLS ARE SPLATTERED WITH GRAFFITI

C P SURENDRAN
Poet, novelist, and screenplay writer. His latest novel is *One Love and the Many Lives of Osip B*

LAST week, in his inaugural address in the new, state-of-the-art parliament building, Prime Minister Narendra Modi said, in words to that effect, that the vision of a new, grand India cannot be done on old canvases. Just hours later, Ramesh Bidhuri, a Bharatiya Janata Party (BJP) MP from Tughlakabad in Delhi, verbally sprayed that visionary canvas with graffiti.

In the mean dark streets of India's big cities, on the walls of tunnels, in the washrooms of schools and trains, in places where we are the most alone and, ironically, the most free to exercise our right to speech, graffiti takes over. And I am talking about graffiti at its worst. We begin to express ourselves in terms of extreme judgements. Our rejection of the unfair world—in four-letter words.

This kind of graffiti I'm talking about never explains the process of thought. It usually consists of monosyllabic conclusions. Abuses. An expletive is an opinion at its purest. It is condemnation of a person or thing at its most basic level, and beyond reconsideration or redemption—like social media lynching, the hashtag being the graffiti sign. It is the version of truth that suits your inclinations. The world is an echo chamber of whatever we would like to believe in.

Often, graffiti as a word or a drawing could be a bare wish or the equivalent of a dire, if wishful, sentence. It is the 'writer' as the executioner. It was in a school bathroom that I learned a classmate of mine would like me to be roasted in hellfires. My name was equated with an expletive on the wall. Below that was a body, a horizontal line with a bulbous head, resting uneasily on vertical lines, a makeshift pyre.

Verbal communication began over 150,000 years ago and evolved into written language 6,000 years ago. Graffiti as an aspect of the imagination has stayed with us through all those transitions. I mention these esoteric beginnings of speech because I believe we are possibly going back to them.

Ramesh Bidhuri has been thrice an MLA in the Delhi assembly and twice an MP. According to reports, he goes out of his way to help his constituents. Bidhuri has very deep connections with the Rashtriya Swayamsevak Sangh. He is, from his sayings and doings, a Sanatani Hindu, a staunch believer in the *shastras*, in the abiding values of good manners and conduct, and an exponent of the Sanskritic way of life. Yet the language he used in parliament while answering Kunwar Danish Ali, a Bahujan Samaj Party MP from Uttar Pradesh, is unlikely to make his Vedic forefathers proud.

Perhaps there is a reason why Bidhuri resorted to the prehistoric graffiti aspect of the imagination. In his speech earlier, Danish Ali, congratulating the Indian Space Research Organisation on the Chandrayaan 3 achievements, credited Jawaharlal Nehru and other successive prime ministers, most of them belonging to the Congress party, for laying the groundwork of India's rocket program, thus denting the halo around Narendra Modi as Chandrayaan's only benefactor.

> We seem to be using a graffiti-like language in a culture war. By abusing another member with vile words, Ramesh Bidhuri has made parliament an extension of chthonic spaces. It is a clash of civilisations

In passing, Danish Ali also ridiculed the Indian Institute of Technology-Mandi director, who reportedly attributed the recent deluge and landslides and resultant deaths in that state to the consumption of non-vegetarian food.

In *Clash of Civilizations*, Samuel Huntington's thesis is that post-Cold War, it is not countries that go to war so much as cultures and religions. Certainly, within India, there is a clash of civilisations happening between the indigenous and Abrahamic religions. Shorn of euphemisms, a war of sorts between Hinduism and Islam. One of the casualties of this conflict has been language. The entire discourse of Hindu revivalist politics could be seen as a series of efforts to achieve a supremacy of culture and heritage, a militant correction in a perceived imbalance.

The frequent renaming of cities, roads and railway stations is a part of that culture war. It is rewriting history ground up towards the first myths. It is a safe bet that the most eloquent BJP politicians, including the prime minister, take pains to avoid the usage of Urdu words in their public speeches. The official Hindu is returning to his/her myths and recreating the mythical space, for it is pure—because there is no Muslim there.

It is altogether another question where they should be. The popular refrain directed at those who differ from a majoritarian idea of India, 'Go to Pakistan', is an indication of people being literally shown their places. Indeed, pretty much the words Bidhuri used, such as *Mullah*, *ugravadi*, etc., speak for themselves.

It is also true that the words were later expunged and that senior BJP leaders like Rajnath Singh expressed regret on behalf of his party. But Bidhuri showed what his party is thinking in its personal spaces, and that parliament could be conceived to be a formal extension of those somewhat chthonic spaces.

In *The Politics of Language*, David Beaver and Jason Stanley argue that the function of speech is moving towards attuning people to something, be it a shared reality, emotion or identity. It is increasingly a new aspect of the language to be at the service of the echo-chamber nature of a post-informational society. The new language of politics, as practised by elected representatives like Bidhuri, marks the legitimisation of the judgemental philosophy of graffiti and its graduation from private spaces like pissoirs to parliament.

Recently, I happened to read Manoj Mitta's *Caste Pride*, which deals with the constitutional and legislative battles of colonial and post-colonial India for a socially and politically more equitable India. As it happens, the book also gives you a clear idea of the quality of debates in legislative councils, assemblies and parliament. The depth and sweep of those times perhaps cannot be expected at play now, divorced as we are from those historic times of nation-building. But to bring it all down to the level of a few expletives is to say the idea of the debate itself is over, and that it is time to distribute the prizes.

(cpsurendran@gmail.com)

MAILBAG

WRITE TO: letters@newindianexpress.com

Goenka awards

Ref: *Ramnath Goenka Sahithya Samman launched* (Sept 25). Ramnath Goenka will be immensely happy with this. The Konark Sun temple, which inspires the trophy's motif, is a holy centre of great spiritual strength. A legend in journalism who fought for the freedom of expression, Goenka never stepped back despite the many hurdles he faced during Emergency. I profusely thank the *New Indian Express* for bringing out the soul of Goenka by giving trophies named after him to writers and journalists.
Jayaprakash Reddy, Nalgonda

Mission appreciation

As an ardent reader of your newspaper for over three decades, I am delighted at the unveiling of the Ramnath Goenka Sahithya Samman award in remembrance of an icon who was a torchbearer of truth in the fourth pillar of our democracy. His unforgettable line that *Indian Express* is not an industry but a mission must motivate future generations to adhere to the path of veracity.
Dr Biju C Mathew, Thiruvananthapuram

Disaster mitigation

Ref: *Sukhu donates ₹51L to HP flood relief fund* (Sept 25). It is nice that the CM has donated a portion of his personal savings to a great cause like disaster mitigation. Lately, Himachal Pradesh has been at the receiving end of nature's fury. This picturesque state needs adequate assistance to carry out restoration work in flood-ravaged areas.
Sachidananda Satpathy, Sambalpur

Millionaire's devotion

Ref: *An ancient millionaire's undying devotion for Lord Rama* (Sept 25). The seemingly simple story from *Bhakta Vijaya* has a moral: pure devotion to god saves one even from the jaws of death. It is wonderful that *NIE* publishes such devotional stories.
G Nataraja Perumal, Tenkasi

Parents' plight

Ref: *An ancient millionaire's undying devotion for Lord Rama* (Sept 25). Jaswant never knew his five sons would drown him in the river for his wealth. The moral should be a mirror to today's parents: distribute wealth cleverly and avoid languishing in old-age homes.
D S Gururaj, Bengaluru

Women's empowerment

Ref: *Easy part over, now for the hard tasks* (Sept 25). The last paragraph is a wake-up call for politicians, asking them if passing the bill will really make women happy. Women need education, jobs and economic independence. This will pave the way for social justice and gender equality. More women legislators won't serve the mission of empowerment. The columnist is right in faulting the government for not passing the bill sooner.
K Jayanthi, Chennai

THE NEW INDIAN EXPRESS
Chairman of the Board: **Manoj Kumar Sonthalia** Editor: **Santwana Bhattacharya**
Published by **R K Jhunjhunwala** on behalf of Express Publications (Madurai) Private Limited, at No. 1, Queen's Road, Bengaluru - 560 001 and printed by him at Express Press, Plot No. 2A, Bommasandra Industrial Area, 4th Phase, Survey No. 46, Part Yarandahalli Village, Jigani Hobli, Anekal Taluk. Bengaluru - 560 099. **Bengaluru.** Vol. 59, No. 228 RNI Reg. No. 3457/1960. Phone: 080-22866893. **Copyright:** Express Publications (Madurai) Private Limited. All rights reserved. Reproduction in any manner, electronic or otherwise, in whole or in part, without prior written permission is prohibited.

POSTS OF THE DAY

P Chidambaram @PChidambaram_IN
Why should a state not start a new med college out of its own funds and for its students? Centre and its agencies are undermining federalism

K C Venugopal @kcvenugopalmp
The Centre refused to release funds for the PM Awas Yojana, so the Chhattisgarh Govt stepped in to deliver housing to 7 lakh families.

Priyanka Chaturvedi @priyankac19
"BJP itself is a male preserve. The party hasn't followed its own constitution that mandates a 1/3 quota for women in its national executive."

SC junks plea against NEET-PG cutoff

CJI raises questions on petitioner's locus to challenge Centre to reduce cutoff to zero

SHRUTI KAKKAR @ New Delhi

THE Supreme Court on Monday upheld the Centre's decision to reduce the cutoff for post-graduate medical college admissions through NEET-PG 2023 exam to zero percentile.

"You have no locus...absent any interest of the petitioner in this case, the petition is dismissed," a bench led by CJI DY Chandrachud said.

Although the plea was not listed before the bench, also comprising Justices JB Pardiwala and Manoj Mishra, on Monday, the court agreed to consider the same after it was mentioned by a counsel.

"I'm only saying what kind of health facilities will they give? They'll be super specialists," the lawyer said while convincing the bench to consider the petition.

"What can a lawyer know about the cutoff for NEET-PG?" It's a busy body," CJI DY Chandrachud said while raising questions regarding the lawyer's locus to challenge the decision.

Although NEET-PG cutoff is 50 for students from general/unreserved categories, 45 for PwD and 40 for students of other reserved categories, the Health Ministry on September 20, amid the ongoing admission season, had directed the National Medical Commission (NMC) to reduce the cutoff for qualifying percentile for National Eligibility cum Entrance Test (NEET)-Post Graduate (PG) 2023 to "zero" across all categories.

The move will enable all those candidates who appeared for the test to go for the counselling. The decision has drawn criticism as many feel "mediocre medical students" will secure seats in specialised post-graduate courses jeopardising public health.

It was on September 22 that the Medical Counselling Committee (MCC) announced the decision of the Ministry of Health and Family Welfare to reduce the NEET-PG qualifying percentile.

"The qualifying percentile for NEET-PG counselling 2023 has been reduced to 'ZERO' across all categories by the MoHFW. In this regard, it is mentioned that Fresh Registration & Choice Filling for Round-3 of PG Counselling will be opened again for candidates who have become eligible after reduction of percentile," the notice from MCC said.

As per the ministry, reducing the qualifying percentile for NEET PG 2023 to zero will increase the pool of qualifying candidates but not dilute the merit system for admission to PG medical courses.

ALSO IN TOP COURT

Centre's response sought on aid to persons with disabilities

The SC on Monday asked the Centre to respond to a petition which sought that quantum of assistance to persons with disabilities should be 25 per cent higher than those given to others under similar social welfare schemes. A CJI-led SC bench issued notice to the Centre seeking its response on the petition filed by Delhi-based organisation and posted the matter after four weeks.

Can court grant bail even if it is question of breach of privacy?

The SC on Monday asked suspended Jharkhand cadre IAS officer Pooja Singhal, an accused in a money laundering case, whether the allegation of breach of privacy can be a ground to grant her bail. Senior advocate Siddharth Luthra, appearing for Singhal, told an SC bench that her privacy was breached when photos of her room were leaked while she was undergoing medical attention.

Sr IPS officer must probe slapgate: SC to UP govt

SHRUTI KAKKAR @ New Delhi

THE Supreme Court on Monday directed the UP government to appoint a senior IPS officer to monitor the probe into the Muzaffarnagar incident where a Muslim student was slapped by his classmates, on the instruction of the class teacher, as a punishment for poor performance.

Terming the incident as serious, a bench of Justices A S Oka and Pankaj Mithal said the UP government prima facie failed to comply with the provisions of the RTE Act and the UP Right of Children to Free and Compulsory Education Rules. "If allegations made by the victim's parents are correct, this is the worst kind of physical punishment imparted by the teacher... There can't be any quality education if a student is sought to be penalised only on the ground that he belongs to a particular community. There is a prima facie failure on part of the state to comply with RTE Act & rules framed there under," the bench said in its order. The court also directed the UP government to provide counselling to the victim and other students.

The SC's order came on a plea by Mahatma Gandhi's great grandson Tushar Gandhi, who sought an independent, probe and registration of FIR. Gandhi alleged the child's family is under pressure to strike a compromise. He told the court the police charged the teacher only under Section 75 of the Juvenile Justice Act, and Sections 323 and 504 of IPC that deal with cruelty to child and intentionally causing hurt, and not Section 153A of IPC for promoting enmity between different groups.

'Cheetah project achieved unbelievable milestones'

India completed one year of its Cheetah reintroduction project on September 17. The decision to "reintroduce" the locally extinct cheetah had created excitement. Six of the 20 cheetahs, translocated from Namibia and South Africa to Kuno died due to various reasons, and the project drew lot of criticism from wildlife experts. **S P Yadav**, Member Secretary of The National Tiger Conservation Authority and Head of the Cheetah Project, discussed with **Jitendra Choubey** on the journey of completing one year and challenges ahead.

The India cheetah project has completed one year. What is its current status?

One must realise that this marks the first intercontinental wild-to-wild translocation of any big carnivores. Encouragingly, the cheetahs are adapting rapidly, establishing their own home ranges, and no unnatural deaths have been reported thus far.

All cheetahs, including captive-reared cheetahs from Namibia, are adapting well. They have begun hunting in the wild, targeting not only their favorite prey, the Cheetal, but also other species such as the four-horned antelope.

Even more impressively, the cheetahs have established their ranges. Two of them ventured out of the forest to explore areas up to Sheopur National Park and the Uttar Pradesh borders, covering a range of approximately 200 km. We had to tranquilize one to bring it back to the forest after realising that managing and protecting them at such large distances wasn't feasible. Like other carnivores, cheetahs also establish territories, but no territorial fights have been reported. These are often overlooked realities.

We find this project to be

Verbatim

quite successful, with no doubt about its success from a scientific perspective. It has achieved remarkable milestones.

Are there any examples of successful cheetah reintroduction in the wild?

South Africa provides a successful example. Cheetahs were on the brink of extinction in South Africa in the 1940s. They initiated a cheetah reintroduction programme in the 1960s, importing cheetahs from neighboring Namibia. It took 20 years to master the art of reintroducing cheetahs, and although they introduced 279 cheetahs, only 79 survived in the first 20 years. It remains one of the successful international programmes for conserving big carnivores.

India has a strong track record in conserving big cats, boasting the largest populations of tigers, leopards, and being home to Asiatic lions and snow leopards. We were also the first to successfully reintroduce tigers to Sariska and Panna tiger reserves.

What are the lessons for cheetah conservationists?

The recent deaths of three cheetahs have provided crucial lessons. Neither we nor our Namibian experts anticipated the impact of different climate conditions in two continents. Cheetahs transferred from the Southern Hemisphere to the Northern Hemisphere, or vice versa, experienced disruptions in their biological clocks, which are tuned to their respective climates.

Cheetahs typically develop a winter hair coat on their shoulders and necks during winter. However, in Kuno, the winter season coincided with heat, humidity, and rainfall, leading to problems. Tick infections over minor injuries created serious health issues.

ASI plans to hire more young archaeologists to document antiquities

PARVEZ SULTAN @ New Delhi

THE Archaeological Survey of India (ASI) is set to begin another round of hiring 'young archaeologists' (YAs) to carry out documentation of 4.5 lakh antiquities, which are in its possession.

The details will be updated in the national database. Besides this, the 'young archaeologists' will also help for recording of unprotected about six lakh build heritage sites (BHS) in states and union territories. They will also conduct a primary survey and document them.

According to the Survey, it will provide a unique opportunity of exposure to survey, exploration, excavation, and research to the budding archaeologist. Under the engagement programme, the qualified individuals will work in different fields such as exploration, epigraphy, numismatics, survey, post-excavation analysis and heritage management, said ASI officials.

As per the hiring notice, the YAs will primarily do documentation of antiquities stored in field offices of the national watchdog of monuments. The ASI has 3,697 heritage sites in its notified protected-monument list.

The new recruits will also need to scrutinize the data generated by the field officers and other agencies which are having MoUs with the National Mission on Monuments and Antiquities.

The Mission has already documented nearly two lakh BHS so far. The agency officials said that a large number of unprotected monuments are facing threat of extinction due to the lack of proper documentation hence their survey and documentation is being planned.

The notice stated that any person holding a master degree in Archaeology or Heritage Conservation from a recognized institute and below 34 years of age can apply.

The Mission was launched in 2007 for documentation and creation of a suitable database on built heritage and sites through published and unpublished secondary sources for information. The other objective was dissemination to planners and researchers and for better management of such cultural resources.

It promotes awareness and sensitizes people concerning the benefits of preserving the historical and cultural aspects of built heritage, sites and antiquities.

1 in 4 US student visas given in June-Aug goes to Indians

YESHI SELI @ New Delhi

THE US has issued a record number of visas to Indian students this summer as the country is going all out to get Indian students to study in American universities.

"The US mission in India has issued around 90,000 student visas for Indians this summer from June to August. This also means that one in every four students granted a US visa this year was in India," according the US Embassy in New Delhi.

India has surpassed China in the number of students getting admitted in universities across the US. According to estimates, in 2022 nearly 4,65,791 Indian students were studying in the US. India's share in the total number of international students had increased from 11.8 per cent to 21 per cent. India has surpassed China in sending more students to the United States in 2022, according to the US Immigration and Customs Enforcement. According to their annual report, India sent 64,300 students to America in 2022 while China's number shrunk to 24,796.

"I first came to India as a young student, and I've seen in my own life how transformative these experiences can be," said US Ambassador to India Eric Garcetti. "Student exchange is at the heart of US-India relations, and with good reason. US provides students a world-class education and access to a global network of knowledge, laying the foundation for a lifetime of understanding. That's why we are here today, to encourage these opportunities for as many Indian students as possible," said ambassador Garcetti during the seventh annual Student Visa Day celebrations held in June.

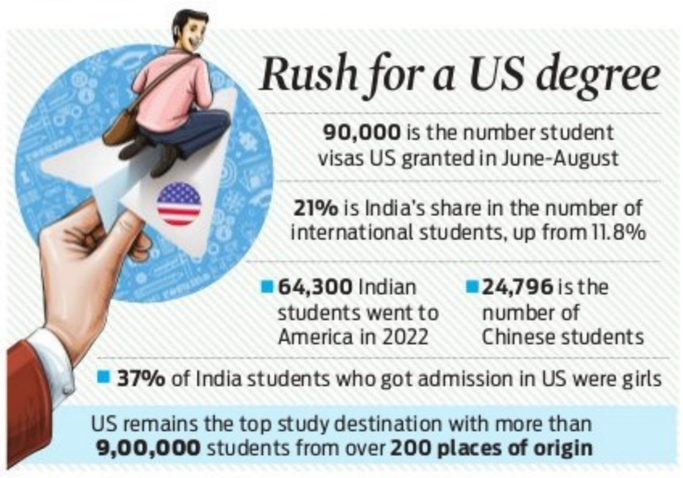
Rush for a US degree
90,000 is the number student visas US granted in June-August
21% is India's share in the number of international students, up from 11.8%
64,300 Indian students went to America in 2022
24,796 is the number of Chinese students
37% of India students who got admission in US were girls
US remains the top study destination with more than 9,00,000 students from over 200 places of origin

There has been a steady rise in the number of Indian students in the US. Statistics show that in 2022, there was a 19 per cent increase.

Of the Indian students who got admitted in universities across US, 37 per cent were girls. According to the 2021 Open Doors report, the US remains the top study destination with more than 9,00,000 students from over 200 places of origin.

For Indian students seeking higher education, the United States remains their top choice. There are many reasons why getting a degree from the United States is becoming more desirable, including the abundance of top-notch colleges and universities there.

This year's increased capacity for US visas, shorter wait times, and an overall rise in the number of Indians who want to study abroad, not just from major cities but also from tier 2 and tier 3 cities also led to more Indians looking to go abroad for studies.

Ukrainian Nazi veteran's presence in Canadian House kicks up storm

YESHI SELI @ New Delhi

WIDESPREAD outrage had followed on the days after Canada's decision to give standing ovation to a World War II-era Nazi veteran in its Parliament on September 22. The incident brought back memories of the holocaust and the merciless elimination of the Jew population.

On Sunday, Canadian speaker of the House of Commons Anthony Rota has apologised for recognising the veteran as a "Ukrainian hero" before the Parliament.

"In my remarks following the address of the President of Ukraine, I recognised an individual in the gallery. I have subsequently become aware of more information which causes me to regret my decision to do so," Rota said.

The Ukrainian veteran, 98-year-old Yaroslav Hunka, was in attendance in the House of Commons in Parliament along with Canadian Prime Minister, Justin Trudeau, and Ukrainian President Volodmyr Zelenskyy. Hunka served in World War II as a member of the 14th Waffen Grenadier Division of the SS.

> **I wish to make clear that no one, including fellow parliamentarians and the Ukraine delegation, was aware of my intention or of my remarks before I delivered them**
>
> Anthony Rota, Speaker, House of Commons, Canada

Following Zelenskyy's address in the House of Commons, Hunka, who was seated in the gallery, was praied fighting for Ukrainian independence against the Russians. Hunka received two standing ovations from those gathered.

Rota took responsibility for what was characterised as an oversight.

"I wish to make clear that no one, including fellow parliamentarians and the Ukraine delegation, was aware of my intention or of my remarks before I delivered them," Rota said.

Meanwhile, Russia's Ambassador to India, Denis Alipov, too criticised the episode. In his statement, Alipov said, "Canada has been and remains a safe haven for Ukranian Nazis. Apologices for ignorance are ridiculous while standing ovation tells it all. Thank God Zelenskky's grandfather does not see what is grandchild has become. Disgusting."

Friends of Simon Wiesenthal Center said, "Disturbing to see Canada rise to applaud a member of a Nazi military branch responsible for the murder of Jews and others."

Panel bats for better facilities for women prisoners

RAJESH KUMAR THAKUR @ New Delhi

THE Parliamentary Standing Committee on Home Affairs in its report has observed that pregnant women prisoners and their children are lodged among other prisoners in overcrowded jails in the country.

The committee, headed by BJP MP in Rajya Sabha Brij Lal, who is also a former IPS officer, has recommended that the authorities concerned must ensure that pregnant women in jail should be able to give birth outside the prison and their new born babies must be cared with proper food, shelters, vaccination education, recreational space and physical growth.

It has recommended that babies should be allowed to stay with mothers in jails until the age of 12. "The committee is of view that in spite of laws for the protection of women, it is often observed that women are subjected to discrimination in various states of life and if a woman is on the wrong side of law her miseries increase manifold," the report said.

The committee has expressed serious concerns that many states and UTs governments have borstal schools in their jurisdiction. "Only Tamil Nadu, and 7 other states namely Himachal Pradesh, Jharkhand, Kerala, Maharashtra, Punjab, Rajashthan and Telangana' have borstal schools", it said.

It has recommended at least 2-3 borstal school be opened in whichever state it does not exist. The panel has recommended for special infrastructure for transgender prisoners. It has observed that states that house most of the prisoners are still below the benchmarks standard as per the set norms. After going through wider study, the Committee has recommended that the Government of India shall create an All-India Jail-cadre of UT.

The panel has stated that majority of the natural deaths in Indian prisoners occurs due to heart problem, lung-related ailments, cancer, TB, etc.

CBSE's CTET results out, close to 3L clear paper 1, over 1L pass in paper II

KAVITA BAJELI-DATT @ New Delhi

THE Central Board of Secondary Education (CBSE) on Monday declared the Central Teacher Eligibility Test (CTET) result, with close to 4 lakh candidates passing the exam held in participating schools.

A total of 15,01,474 candidates registered for Paper 1. A total of 12,13,704 appeared for the exam and 2,98,758 candidates qualified. In Paper 2, the CBSE said, 14,02,022 candidates registered.

While 11,66,178 appeared, as many as 1,01,057 candidates qualified for the exam, the statement issued by CBSE said. The CTET 2023 exam was held on August 20.

Candidates who appeared for the exam can now check their score at the official website - ctet.nic.in and CBSE website. The marksheet and qualifying certificate of the candidates will also be uploaded in DigiLocker shortly, the statement said.

There is no restriction on the number of times a candidate can take the exam.

The candidates may download it by using their mobile number provided by them in their online application form.

The result validity for the qualifying certificate for appointment of teachers is for lifetime for all categories.

A person who has qualified CTET will also be able to take the exam again to improve the score, the CBSE said.

Those candidates who have qualified for CTET 2023 paper 1 will be eligible for teaching jobs for classes I to V while those who cleared CTET 2023 paper 2 are eligible for teaching classes VI to VIII in schools.

General category candidates need to score a minimum of 60 per cent marks to clear the CTET exam while SC, ST, OBC and other reserved category candidates need to obtain 55 per cent marks.

UP TRADE SHOW

Over three lakh people, including buyers, visited the Uttar Pradesh International Trade Show (UP ITS) over the last five days with participants coming in from more than 60 countries, state's MSME minister Rakesh Sachan said.

01 KILLED AS CAR OVERTURNS TO EVADE STRAY CATTLE IN RAJ

INDIA	Max	Min		Max	Min
Ahmedabad	42	27	Mumbai	35	29
Bhopal	43	28	Panaji	32	28
Jaipur	41	30	Patna	41	27
Amritsar	40	23	Lucknow	42	27
Chennai	39	30	Port Blair	34	28
Kolkata	36	26	Imphal	23	18
Srinagar	18	08	Chandigarh	42	23

■ In poll-bound Rajasthan and MP, PM recalls Cong 'corruption' ■ Rahul launches housing plan parallel to PM scheme in Chhattisgarh

Modi says Cong rusted iron, will fade away soon

Three Union ministers in BJP 2nd list

The BJP on Monday released the second list of candidates for 39 assembly seats in MP. The party has decided to filed seven Lok Sabha MPs, including three Union ministers. Narendra Singh Tomar, Faggan Singh Kulasate and Prahlad Singh Patel are three ministers. BJP national general secretary Kailash Vijayavargiya will contest assembly polls. Tomar will contest from Dimani assembly seat and Kulaste from Niwas. Vijayavargiya will be fielded from Indore –I.

ANURAAG SINGH & RAJESH ASNANI @ Bhopal/Jaipur

PRIME Minister Narendra Modi on Monday tore into INDIA alliance partners and lashed out at its spearhead the Congress comparing it with "rusted iron" that gradually corrodes in rain, charging the grand old party with outsourcing everything — from slogans to policies — to urban naxals.

The PM's swipe at Congress came a day after Rahul Gandhi predicted a certain win for the party in BJP-ruled Madhya Pradesh in the coming assembly polls. "Congress first got ruined, then became bankrupt and now has contracted itself to others. The party has turned into a company, which has outsourced everything, from slogans to policies, to the urban naxals. It's the urban naxals who are now running the Congress, while the party's real grassroots leaders are silently and helplessly watching it." His remarks came at a mega BJP Karyakarta Mahakumbh in Bhopal.

The PM referred to the women's reservation bill in Parliament to assert that the Opposition was "forced" to vote in support of the bill.

"The opposition's alliance includes those parties which didn't allow the crucial legislation to be passed for three decades. Even now they are raising ifs and buts. The Congress and its partners will now conspire to divide the women's power through all kinds of rumours," he said.

The PM asked the young, first-time voters to ponder over the Congress rule. "You have seen only BJP's good governance. After independence, Congress ruled MP for decades and misrule, lack of development and rampant corruption were the hallmark of that long rule which pushed MP among the BIMARU states," said the PM.

The PM also obliquely attacked Rahul Gandhi who has met porters, farmers and several common people in recent days. "For Congress leaders, the basti (slums) of the poor are picnic spots and the agricultural fields of poor farmers are ideal locations for photo and video shoots. BJP governments, on the other hand, work for making India a grand country across the globe," he said.

In Jaipur, the PM also launched a sharp attack on the Congress-ruled Rajasthan government. "The Gehlot government has wasted five important years of the youth. Whenever exam papers are leaked in Rajasthan, people get worried. If the BJP government is formed in Rajasthan, strict action will be taken against the mafias responsible for such misdeeds."

Caste census Hindustan's X-Ray, PM is afraid: Rahul

> If the OBCs, SCs, STs and women are to be given their fair share, then the caste census has to be conducted. And if Modi doesn't do it, the Congress will accomplish it if voted to power
>
> Rahul Gandhi, Congress MP

'OBC mins not asked'

According to Congress MP Rahul Gandhi, the OBC MPs and ministers in the BJP have revealed (in private) that they are not being consulted but kept like a statue in the House. All this happens while the actual decisions are taken by the bureaucrats and the Prime Minister.

EJAZ KAISER @ Raipur

Congress MP Rahul Gandhi on Monday charged the Modi-led BJP government with avoiding the caste census due to which the Other Backward Classes (OBCs), Scheduled Caste (SC), Scheduled Tribe (ST) and others were being deprived of their due share and participation.

Rahul attended the 'Awas Nyay Sammelan' organised by the state government at Sakri village in Bilaspur district, where the Congress leader launched Chhattisgarh Gramin Awas Nyay Yojana. Under the scheme, 47,090 homeless families from the state's socio-economic survey-2023 and 6,99,439 families in the permanent waiting list of the PMAY-Gramin will be the beneficiaries.

Chief Minister Bhupesh Baghel said he had earlier urged the PM to allocate housing funds under the PMAY for those in the waiting list but didn't get any response.

Rahul, on his second visit to poll-bound Chhattisgarh this month, said, "The caste census is an X-ray of Hindustan that shows the real strength of OBCs, SCs, dalits, STs, women and the general category in the country. Once such data are known to the people, the nation can move ahead taking them along giving their share and contribution. Why is PM Modi afraid of it? I told him to let the truth of his government be known to the citizens of Hindustan without any fear", he said addressing a public rally at Sakri about 120 km from state capital Raipur.

He along with the CM also dedicated 413 development projects of Rs. 597.61 crore at the venue.

Rahul said the OBC MPs and ministers in the BJP have revealed (in private) that they are not being consulted but kept like a statue in the House while the actual decisions were taken by the bureaucrats and Narendra Modi.

"If the OBCs, SCs, STs and women are to be given their fair share, then the caste census has to be conducted. And if Modi doesn't do it, the Congress will accomplish it, if voted to power. The Congress will ensure OBCs get their due share", he asserted.

He said that whichever state the Congress party is in power, the party runs the government of the people, fulfils the promises immediately after winning the polls and doesn't rely on false promises. "The Congress government is for farmers, the poor, adivasis, OBCs, dalits and weaker sections. Whatever Congress says fulfils them," said the Congress leader.

BHOPAL DIARY

ANURAAG SINGH
Our correspondent in Madhya Pradesh
singhanuraag.jaurno@gmail.com

Late Batti's daughter quits his party, joins BJP

At a time when the BJP is on the offensive against the Congress and the INDIA bloc over anti-Sanatan Dharma remarks by DMK and Congress leaders, the daughter of a tribal politician who had reportedly burnt copy of Ramayana and built a temple of Ravana, has joined the ruling party in poll-bound MP. Greenhorn tribal politician Monika Shah Batti, quit as head of her father Late Manmohan Shah Batti's Akhil Bhartiya Gondwana Party recently and joined the BJP. She may be in the race for BJP ticket from Amarwara-ST seat of Chhindwara district, a seat which was won by her father in 2003.

BJP leader may face challenge from nephew

Considered the most powerful OBC leader in the tribal dominated Mahakoshal region, 7-times sitting MLA and 2-times ex-MP Gaurishankar Bisen could be challenged by his own nephew Vishal Bisen in the coming assembly polls. The septuagenarian politician who was re-inducted into the state's council of ministers recently as a cabinet minister is said to be eyeing the BJP ticket for his younger daughter Mausam Bisen from Balaghat constituency. But his nephew Vishal Bisen, who quit the Congress, wants to contest from the Balaghat as an independent, too.

BJP leaders split over workers moving to Cong

Two senior state BJP leaders seem to have different takes on the continued defection of party leaders to the rival Congress ahead of the assembly polls. The state BJP president VD Sharma (whose working style has often been blamed by disgruntled BJP leaders for joining Congress) recently said that barring some *swarthi* (selfish) leaders, no one had joined the BJP. On the other hand, ex-minister Rampal Singh (considered close to CM Shivraj Singh Chouhan) caused a flutter in political circles of the state by saying that some BJP leaders, who switched over to the Congress, could actually have gone there to spy on what's happening there.

Dalit woman stripped, beaten & forced to drink urine in Bihar

RAMASHANKAR @ Patna

IN a shocking incident, a Dalit woman was "stripped, assaulted and urinated" on her mouth by a money lender and his son in Bihar's capital Patna, police said on Monday.

The victim was subjected to inhumane treatment allegedly for her failure to repay recurring interest on a loan of ₹1,500 which her husband had taken from a local money lender Pramod Singh. The traumatised woman is undergoing treatment at a primary healthcare centre. The family members are frightened as they may have to face wrath of the accused for filing a case against them.

In a complaint, the victim alleged that Pramod Singh and his son Anshu Singh summoned her on Saturday and demanded more money despite having repaid the loan. She was stripped and brutally assaulted by the father-son duo. The woman visited the police station on Saturday night. However, police remained reluctant to register a case on the plea that the allegations were being verified.

Treat journalists critical of BJP with dhaba food, says Maha BJP chief

SUDHIR SURYAWANSHI @ Mumbai

MAHARASHTRA BJP chief Chandrashekhar Bawankule stirred a controversy when he reportedly told a party workers' meeting to identify journalists who report against the incumbent government and BJP and offer them a treat at roadside dhabas to ensure that there is no "negative reporting" ahead of the 2024 Lok Sabha and state assembly elections.

The purported audio clip of Bawankule went viral on Monday where he is heard telling party workers in Ahmednagar that the BJP being a strong party has a solid WhatsApp network. "We have a strong social media network. This will help us get a mega victory," Bawankule said.

"Booth-level party workers should identify the journalists who give negative coverage and create nuisance against us. They report in such a way as if there was a blast…There are local print journalists, TV channels and some web journalists at polling booths. We should make a list of these four-five journalists," Bawankule is heard saying.

"We should offer them (reporters) tea once a month and give them treats in the evening… I believe you are smart enough to understand it. Take these journalists to a roadside dhaba/hotel. If you need something, then our local BJP MP Sujay Vikhe Patil is here to help you with expenses. There should not be negative coverage against us," Bawankule says.

After the audio went viral, Bawankule clarified that his statement was twisted deliberately. He said PM Narendra Modi has been in the government for nine years and doing a lot of good work. "So, I was telling my party workers to behave well with journalists."

Cong slams

Maharashtra Congress chief Nana Patole said by inviting journalists to a dhaba, the BJP wanted to buy journalists. He demanded an apology from the BJP for insulting the journalists.

'Joke': Narmada flood victims call out govt relief package

DILIP SINGH KSHATRIYA @ Ahmedabad

AMID a debate over the recent Narmada floods in Gujarat, a new controversy has cropped up over the government's relief assistance. The state government has allocated ₹2,500 each per family for clothing and as much for household goods, besides ₹2,000 extra.

The flood-affected families have called the government announcement of ₹7,000 per family a joke. Moreover, the government has announced only ₹1,20,000 in aid for the construction of houses that have been completely destroyed by the floods, while the government has announced ₹10,000 for entirely destroyed or partially damaged shacks.

According to a notification released on September 22, the state government has announced a relief package for Bharuch, Narmada, Vadodara, Panchmahal, and Dahod.

According to the notification, the state government has decided to pay ₹2,500 as clothing assistance and ₹2,500 as household assistance, for a total of ₹5,000 per family as per State Disaster Response Fund (SDRF) norms in these five districts, and another ₹2,000 from the state government budget to pay a total assistance of ₹7,000 per family.

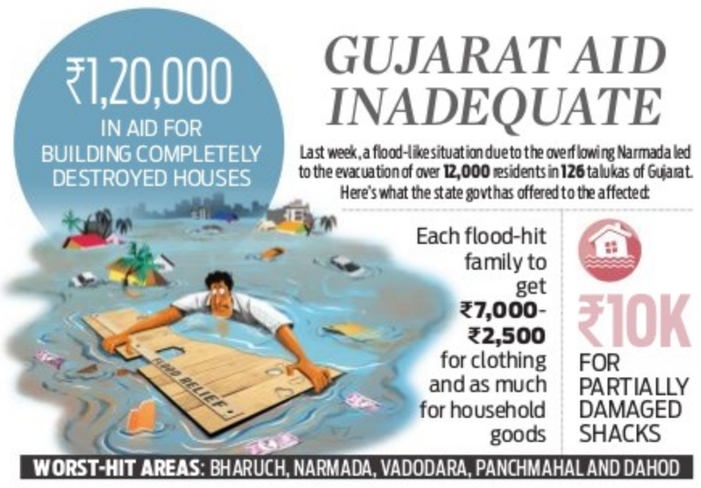
₹1,20,000
IN AID FOR BUILDING COMPLETELY DESTROYED HOUSES
GUJARAT AID INADEQUATE
Last week, a flood-like situation due to the overflowing Narmada led to the evacuation of over 12,000 residents in 126 talukas of Gujarat. Here's what the state govt has offered to the affected:
Each flood-hit family to get ₹7,000-₹2,500 for clothing and as much for household goods
₹10K FOR PARTIALLY DAMAGED SHACKS
WORST-HIT AREAS: BHARUCH, NARMADA, VADODARA, PANCHMAHAL AND DAHOD

Suresh Patel of Juna Borbhata village in south Gujarat's Bharuch district, where the Narmada water has caused the most damage, asks, "In today's inflationary times, tell me what kind of household goods can be purchased for ₹2,500 for the entire family, what kind of clothing can be purchased for 2,500 if there are 10 people in a family?"

"How many people will be able to dress? How many pairs of chappals would you need to buy for 10 individuals if each pair costs ₹100, and would you be able to buy clothing for the remaining family members?" he asked.

According to the notification, from SDRF, the government would pay ₹20,000 for residential kutcha/pucca dwellings that have been completely demolished or have sustained serious damage.

'Love jihad' is a matter of concern, says Bhagwat

NAMITA BAJPAI @ Lucknow

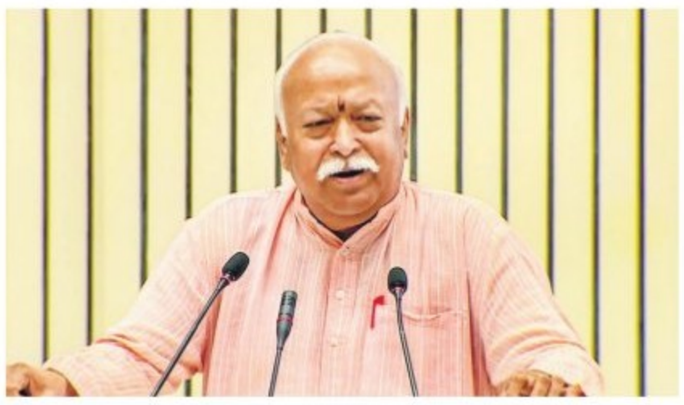

RASHTRIYA Swayamsevak Sangh chief Mohan Bhagwat has asked the functionaries of his organisation to work towards curbing the cases of 'Love Jihad' (the term given by right-wing groups for interfaith relationships or marriages and religious conversions) which according to him are on a rise in Uttar Pradesh.

Bhagwat, who was on a four-day state visit that ended on Monday, held a meeting with RSS office-bearers of Awadh Prant (region bordering Nepal) on the last day and asked them to reach out to the people to prevent such cases.

According to sources in the RSS, Bhagwat was of the opinion that religious conversions were "more profound in rural areas" of the state. "We need to focus especially in areas where anti-nationalist and anti-social elements are active," Bhagwat reportedly told the RSS workers at a meeting in Lucknow.

Bhagwat also discussed 'Land Jihad' (a phrase given by the right-wing for illegally grabbing land for constructing religious institutes or structures) during the meeting with the RSS workers.

"Land Jihad is taking place in the rural areas of the state, bordering Nepal. People are grabbing lands belonging to the Hindu community to build mosques, Mazars and dargahs," a RSS functionary alleged. The RSS is already running public awareness programmes against such activities. It has been decided to intensify the awareness activities, he added.

As Lok Sabha elections are approaching, the RSS chief also took stock of poll preparedness. According to sources, Bhagwat stressed expanding the organisational activities, increasing the number of shakhas and reaching people belonging to various sections of society. Recently, Bhagwat had adviced RSS functionaries to rope in more Dalits to organisation's posts and activities.

During the meeting, sources said concerns were also raised over the recent remarks on Sanatan Dharam made by DMK leader and Tamil Nadu chief minister's son Udhayanidhi Stalin.

Plans for Ram Mandir

RSS is planning to hold religious ceremonies in temples across the country for the grand opening of Ram Mandir. The VHP and Bajrang Dal have planned to conduct numerous yatras. Bhagwat has also adviced CM Yogi Adityanath to chart out a plan to wrest 14 parliamentary constituencies. Earlier, Bhagwat had met the CM and discussed the inauguration of Ram Mandir in Ayodhya that is slated for January 2024.

Earlier, Bhagwat, during his visit, had met state chief minister Yogi Adityanath and discussed the inauguration of Ram Mandir in Ayodhya slated for January 2024 and 14 Lok Sabha seats which the BJP lost in the 2019 general assembly polls.

According to sources, the RSS is planning a grand opening of the temple by holding religious ceremonies in temples across the country.

Bhagwat has also adviced Adiyanath to chart out a plan to wrest the 14 parliamentary constituencies. The state sends 80 members to Lok Sabha.

2 UP women cops seek permission for gender change, govt in a fix

NAMITA BAJPAI @ Lucknow

IN-a-first-of-its-kind request received by state Police, two women constables–one posted in Gorakhpur and the other in Gonda–have sought permission to undergo sex-change surgery. The main question before the police is whether to permit the women constables to the sex-change as they were recruited as women cops.

According to police sources, though the request by the two women is the same but reasons mentioned are different.

If the two women are permitted to undergo sex change, how would the physical criteria required for male constables be matched if they are considered as "male constables" after the surgery, sources said.

The physical criteria like height, running stamina and shoulder width for males and females are different. According to health experts, though the surgery may change gender, it won't change physical requirements needed for the male cop.

According to a senior police officer, recruitment criteria meant for men and women are strictly followed in state Police. The women constables after getting their gender changed to male would defy the norms, the officer said.

The police department, sources said, has made similar submissions in the Allahabad High Court when one of the two women constables approached the court after failing to get permission earlier for gender change. She has been pursuing her case since January. However, the High Court asked the state Police to reconsider the appeal of the woman constable on a merit basis and prepare norms for similar cases that may come up again in the future, a police officer said.

The police authorities had already written a letter to King George's Medical University of Lucknow to get a medical examination of both the constables through a medical board and give their opinion.

Moreover, police are also holding consultations with various stakeholders related to women and gender issues, apart from medical and legal experts, before concluding.

The High Court had posted the matter for the next hearing in the first week of December.

HC asks cops to reconsider her plea

One of the two women had approached the Allahabad High Court about her plea for a sex-change surgery. Though the police told the court that permission couldn't be given as they were recruited as women constables and would be unable to match the criteria set for male constables even after the operation, the court asked the police to reconsider her appeal and decide over it. The physical criteria like height, running stamina and shoulder width for males and females are different.

GOVT. OF ODISHA
DEPARTMENT OF WATER RESOURCES
OFFICE OF THE ADDITIONAL CHIEF ENGINEER
RENGALI RIGHT IRRIGATION CIRCLE, CHOUDWAR

Email Id-acerricchoudwar@gmail.com

'e' Procurement Notice

A-596: The Additional Chief Engineer, Rengali Right Irrigation Circle, Choudwar, Cuttack on behalf of the Governor of Odisha invites on line percentage rate bids in double cover system for construction of the work as detailed below:

1. Name of the work : Excavation of Narsinghpur Branch Canal from RD 26.914 Km to RD 27.245 Km with missing link for a length of 130 Meter including its structures, Lining & Service Road and 4 no's Additional Foot Bridge within RD 27.245 km to RD 30.210 km of NBC of RRIP.
2. Tender Cost : Rs. 3,08,62,738.00/-
3. Bid Document Cost : Rs. 10,000.00 (on line)
4. Bid Security : Rs.3,08,700.00/-
5. Class of Contractor : 'A' Class
6. Period of Completion : 09 (Nine) calendar months
7. Other details are as follows;

Procurement Officer	Bid Identification No.	Availability of Tender On-line for bidding		Date of Opening of Technical Bid (Cover-I)
		From	To	
Additional Chief Engineer, RRIC, Choudwar	ACERRICC-01 /2023-24	30.09.2023 10.00 AM	16.10.2023 5.30 PM	17.10.2023 11.30 AM

Further details can be seen from the e-procurement portal https://www.tendersodisha.gov.in Any addendum/ Corrigendum/ Cancellation to the above notice will be published in the Govt. website www.tendersodisha.gov.in

Sd/- Additional Chief Engineer
Rengali Right Irrigation Circle, Choudwar **OIPR- 32419/11/0001/2324**

यूनियन बैंक ऑफ इंडिया Union Bank of India

KORAMANGALA BRANCH, No.83, 17D Main, 6th Cross, 6th Block, Koramangala Bangalore – 560095, Ph: 9372706202
E-mail: ubin0906204@uniionbankofindia.bank

Sale Notice for Sale of Immovable Property

E-Auction Sale Notice for 30 days Sale of immovable Assets under the Securitization and Reconstruction of Financial Assets and Enforcement of Security Interest Act, 2002 read with proviso to rule 8 of the Security Interest (Enforcement) Rule, 2002

Notice is hereby given to the public in general and in particular to the Borrower(s) and Guarantor(s) that the below described immovable property mortgaged/charged to the Secured Creditor, the symbolic possession of which has been taken by the Authorised Officer of **Union Bank of India** (secured Creditor) will be sold on **" As is where is", " As is what is " and " whatever there is"** on the date mentioned below, for recovery of dues as mentioned hereunder to **Union bank of India** from the below mentioned Borrower(s) and Guarantor(s). The Reserve Price and the Earnest Money Deposit are also mentioned hereunder:

Name and address of the Secured Creditor : Union Bank of India, KORAMANGALA BRANCH, No.83, 17D Main, 6th Cross, 6th Block, Koramangala Bangalore – 560095.

Name and address of the Borrower, Co-Applicant and Guarantor: Borrowers: 1) M/s GVR Constructions, No.3, Venkateswara Layout, Opp. To Mega More Supermarket, Mahadevapura Outer Ring Road, Bangalore -560048. **2) Mr. Vasu Gadiraju** S/o G Chenchu Raju No 403, 4th Floor, Sparrow Nest Apartment, 1st Main Road, Anugraha Layout, Mahadevapura Bangalore-560016. **Guarantor/s 3). Mrs. P Lakshmi Prathima** W/o G Vasu No 403, Sparrow Apartment, 1st Main Road, Anugraha Layout, Mahadevapura Bangalore-560016

Amount due: Amount due: Rs.1,02,93,765/- (Rupees One Crore Two Lakh Ninety Three Thousand Seven Hundred and Sixty Five Only) together with future interest from **31.08.2023** and legal / other expenses.

Schedule 'A' Property : Item No.1: All that piece and parcel of Southern portion of Site No.2, Katha No.257, formed in Property No.3, measuring East to West 40 Feet and North to South 15 Feet, totally measuring 600 Square Feet, situated at Mahadevapura, K.R. Puram Hobli, Bangalore East Taluk, Bangalore presently under the limits of Bruhat Bangalore Mahanagara Palike, Mahadevapura Zone, HAL- Airport Sub-Zone, Ward No.81, Vignananagar, Bangalore and bounded by: East By: Property belongs to Sri. Venkataswamy; West By: Road; North By: Property belongs to Sri.Vasu Gadiraju (earlier belongs to Sri. Manjunath M); and South By: Site No. 1 belongs to Smt. Revathy.

Item No.2: All that piece and parcel of Northern portion of Site No.2, Katha No.258, formed in Property No.3, measuring East to West 40 Feet and North to South 15 Feet, totally measuring 600 Square Feet, situated at Mahadevapura, K.R. Puram Hobli, Bangalore East Taluk, Bangalore presently under the limits of Bruhat Bangalore Mahanagara Mahadevapura Zone, HAL-Airport Sub-Zone, Ward No.81, Vignananagar, Bangalore bounded by: East By: Property belongs to Sri. Venkataswamy; West By: Road; North By: Property belongs to Sri. Ramesh; and South By: Property belongs to Sri. Venkataswamy;

Item No.3: All that piece and parcel of Site No.1, Katha No.257, formed in Property No.3, measuring East to West 40 Feet and North to South 30 Feet, totally measuring 1200 Square Feet, situated at Mahadevapura, K.R.Puram Hobli, Bangalore East Taluk, Bangalore presently under the limits of Bruhat Bangalore Mahanagara Palike, Mahadevapura Zone, HAL-Airport Sub-Zone, Ward No.81, Vignananagar, Bangalore and bounded by: East By: Property belongs to Sri. Venkataswamy, West By: 25 Feet Road, North By: Property belongs to Sri.Ramesh; and South By: Property belongs to Sri. Venkataswamy;

Schedule 'B' Property (Mortgaged Property)

232 Square Feet of undivided share, right, title and interest in the Schedule 'A' Property.(Item No.I, II & III)

Schedule 'C' Property (Mortgaged Property) : All that piece and parcel of the Flat No.401 in the Fourth Floor, having Super Built Up Area of 1086 Square Feet containing 2 BHK together with one covered car parking space in the apartment building known as "SAI PARADISE'. constructed in the Schedule Item No.1, II & III Property.

Property 2: (Ownership - Mrs. Lakshmi Prathima - Guarantor)

Schedule 'A' Property : Item No.1: All that piece and parcel of Southern portion of Site No.2, Katha No.257, formed in Property No.3, measuring East to West 40 Feet and North to South 15 Feet, totally measuring 600 Square Feet, situated at Mahadevapura, K.R. Puram Hobli, Bangalore East Taluk, Bangalore presently under the limits of Bruhat Bangalore Mahanagara Palike, Mahadevapura Zone, HAL- Airport Sub-Zone, Ward No.81, Vignananagar, Bangalore and bounded by: East By: Property belongs to Sri. Venkataswamy; West By: Road, North By: Property belongs to Sri.Vasu Gadiraju (earlier belongs to Sri. Manjunath M) and South By: Site No. 1 belongs to Smt. Revathy

Item No.2: All that piece and parcel of Northern portion of Site No.2, Katha No.258, formed in Property No.3, measuring East to West 40 Feet and North to South 15 Feet, totally measuring 600 Square Feet, situated at Mahadevapura, K.R. Puram Hobli, Bangalore East Taluk, Bangalore presently under the limits of Bruhat Bangalore Mahanagara Palike, Mahadevapura Zone, HAL-Airport Sub-Zone, Ward No.81, Vignananagar, Bangalore and bounded by: East By: Property belongs to Sri. Venkataswamy; West By: Road; North By: Property belongs to Sri. Ramesh; and South By: Property belongs to Sri. Venkataswamy;

Item No.3: All that piece and parcel of Site No.1, Katha No.257, formed in Property No.3, measuring East to West 40 Feet and North to South 30 Feet, totally measuring 1200 Square Feet, situated at Mahadevapura, K.R.Puram Hobli, Bangalore East Taluk, Bangalore presently under the limits of Bruhat Bangalore Mahanagara Palike, Mahadevapura Zone, HAL-Airport Sub-Zone, Ward No.81, Vignananagar, Bangalore and bounded by: East By: Property belongs to Sri. Venkataswamy, West By: 25 Feet Road, North By: Property belongs to Sri.Ramesh; and South By: Property belongs to Sri. Venkataswamy;

Schedule 'B' Property (Mortgaged Property) : 247 Square Feet of undivided share, right, title and interest in the Schedule 'A' Property (Item No.I, II & III)

Schedule 'C' Property (Mortgaged Property) : All that piece and parcel of the Flat No.402 in the Fourth Floor, having Super Built Up Area of 1156 Square Feet containing 2 BHK together with one covered car parking space, constructed with RCC roof, Vitrified Tiles flooring, wooden Door with civic amenities and proportionate share in common areas such as Passage, Lobbies, Staircase, Lift contained in the Apartment Building known as in the apartment building known as "SAI PARADISE', constructed in the Schedule Item No. I,II & III Property.

Property 3: (Ownership - Mr. Vasu Gadiraju)

Schedule 'A' Property: All that piece and parcel of residential sites bearing No.6 & 7, CMC Katha No.386/1, (Previously part of property No. 180/3), bearing BBMP Katha No.421/91/40/14/386, situated at I Main Road, Anugraha Layout, Mahadevapura, K.R.Puram Hobli, Bangalore East Taluk, Bangalore presently under the limits of Bruhat Bangalore Mahanagara Palike, Mahadevapura Zone, HAL-Airport Sub-Zone, measuring East to West 80 Feet and North to South 60 Feet, totally measuring 4800 Square Feet and bounded by: East By: Site No.8;West By: Site No.5;North By: 30 Feet Road and South By: Sri. Bachappa's Property:

Schedule 'B' Property (Mortgaged Property) : 244 Square Feet of undivided share, right, title and interest in the Schedule 'A' Property.

Schedule 'C' Property (Mortgaged Property) : All that piece and parcel of the Flat No.403 in the Fourth Floor, having Super Built Up Area of 1096.65 Square Feet containing 2 BHK together with one covered car parking space, constructed with RCC roof, Vitrified Tiles flooring, with all civic amenities and along with proportionate share in common areas such as Passage, Lobbies, Staircase, Lift contained in the Apartment Building known as in the apartment building known as "SPARROW NEST", constructed on Schedule 'A' Property.

Date and time of E-Auction: 27.10.2023 from 12:00 PM to 5:00 P.M. (with 10 min unlimited auto extensions) E-auction website-www.mstcecommerce.com.
Last date for submission of EMD : The Bidders shall keep sufficient balance in their MSTC Global Wallet not less than the EMD amount to participate in the online Bid on or before the commencement of eAuction
Reserve price: 1st Property - Rs.45,05,000/- 2nd Property : Rs47,81,250/-
3rd Property : Rs.45,47,500/- Lakhs
Earnest Money to be Deposited: 1st Property - Rs.4,50,500/-
2nd Property : Rs.4,78,125/- 3rd Property : Rs.4,54,750/- Lakhs

For Detailed terms and condition of the sale, please refer to the link provided in
(1) https://www.ibapi.in (2) www.unionbankofindia.co.in
The intending purchaser require to register through :
https://www.mstcecommerce.com/auctionhome/ibapi/index.jsp
The online E-auction will be held through website: **sarfaesi@unionbankofindia.com.**
For E-auction Related queries Please contact : 9000980154

Date: 25.09.2023 **Sd/- Authorised Officer**
Place: Bengaluru **Union Bank of India.**

GOVERNMENT OF KARNATAKA
Chief Executive Officer, Zilla Panchayat – Belagavi.
Phone No's: 0831-2407201 ; Fax:
WEB SITE :ceo_zp_bgm@nic.in

TENDER SCHEDULE

E-TENDER FOR ENGAGING MANPOWER AGENCY UNDER NATIONAL RURAL LIVELIHOOD MISSION 1:TENDER REFERENCE NO & DATE:NO KSRLPS/PO/2020-21/04 Date:01-10-2020, 2:APPROXIMATE VALUE OF TENDER:Rs17700000.00, 3:EMD AMOUNT:Rs265500.00, 4:TENDER COMMENCEMENT DATE:Date:25-09-2023,5:LAST DATE AND TIME FOR SUBMISSION OF TENDERS: Date:-03-10-2023 5.30 pm,6:TIME AND DATE OF OPENING OF TECHNICAL BIDS:Date: 05-10-2023 11.30am, 7:TIME AND DATE OF OPENING OF FINANCIAL BIDS:Date: -07-10-2023 11.30am, 8:Letter of Intent:Date:-10-10-2023, 9:Contract Period:One Years,10:PLACE OF OPENING OF TENDERS :ZILLA PANCHAYAT OFFICE BELAGAVI

Sd/-Chif Executive Officer
Zilla Panchayat Belagavi

DIPR/BGM/RD-NO-443/KSMCA/2023-24

केनरा बैंक Canara Bank

HSR Layout (2673) Branch
Bengaluru- 560 032
Ph :8333947371
E-mail: cb2673@canarabank.com

DEMAND NOTICE [SECTION 13(2)]

NOTICE TO BORROWER/ GUARANTOR/MORTGAGOR

Whereas, the Authorized Officer of the **Canara Bank, HSR Layout Branch,** Bengaluru under the Securitization And Reconstruction of Financial Assets and Enforcement of Security Interest Act, 2002 and in exercise of powers conferred under Section 13 (2)of Chapter-3 of the Security Interest (Enforcement) Rules 2002, issued Demand Notice/s on below mentioned date, calling upon the following borrower/s/ Guarantor/s to repay the dues within 60 days from the date of receipt of the said notice.

Name of the Borrower: 1) M/s.Sudharshan Enterprises, Rep by its Partners Mrs.Rohini Bopanna And Babu R Chethan Reddy, 2321, 17th Cross, 27th Main,Sector, HSR Layout, Bangalore 560098 **(Borrower), 2) Mr Babu R Chethan Reddy,** S/o B N Ravi Chandra Reddy, Sri Rashi No 1172 5th main 7th Sector, HSR Layout Bengaluru 560102, (Guarantor), **3) Mrs Rohini Boppana,** W/o Babu R Chethan Reddy, Sri Rashi No 1172 5th main 7th Sector, HSR Layout Bengaluru 560102, (Guarantor), **4) Mr B N Ravi Chandra Reddy,**S/o Lt B N N Reddy, Sri Rashi No 1172 5th main 7th Sector, HSR Layout Bengaluru 560102,(Guarantor), **5) Mrs Santoshi Reddy,** W/o B N Ravi Chandra Reddy, Sri Rashi No 1172 5th main 7th Sector, HSR Layout Bengaluru 560102, (Guarantor and Mortgagor).

Schedule A:

Sl. No	Loan Number	Nature of Loan/ Limit	Date of Sanction	Amount
1	173000232963	Working Capital term Loan	29.12.2021	Rs.11250000.00
2	173000233495	FITL	29.12.2021	Rs.8,00,000.00
3	2673710000028	Covid -FITL	15/09/2020	Rs.644840.00
4	2673747000006	FITL	30/06/2021	Rs.620000.00

Total Liabilities as on 01.09.2023 : **Rs.1,43,67,327/-** (Rupees One Crore Forty Three lakh Sixty Seven Thousand Three Hundred and Twenty Seven Only) + further interest and incidental expenses and costs.

SCHEDULE

Flat No 308, 2nd floor "Mangam Pride" Apartment, Sector 2, HSR Layout Bengaluru - 560034 with a super built up area of 1098 sft and undivided share of 330sft Haralukunte Village Begur Hobli, Bengaluru Bounded by: East by: Land Bearing Sy No 55/7B of Ramaiah, West by:Flat No 307, North by: Flat No 306 South by : Flat No 310.

Name of Title holder: 1.Mr B N Ravi Chandra Reddy, 2. Mrs Santoshi Reddy W/o B N Ravi Chandra Reddy.

Date of NPA: 27.02.2023 **Demand Notice Date:02.09.2023**

The above borrowers committed default of repayment of loans as above and the loans are duly secured by way of mortgage of property described as above and were classified as Non Performing Assets on various dates mentioned as above. The Bank issued Registered notice to all the above borrower/Guarantors under Section 13(2) of Securitisation and Reconstruction of Financial Assets and Enforcement of Security Interest Act 2002, (SARFAESI Act) calling upon them to repay the outstanding amount. We now call upon to pay the above mentioned liability with further interest and cost accrued till date within 60 days from the date of this notice, failing which, Bank will be constrained to exercise its rights of enforcement of security interest as per Section 13(4) (a) to (b) of SARFAESI act 2002 against the secured assets given in the schedule above. The above borrower/s in particular and the public in general are hereby cautioned not to deal with the above properties and restrained from dealing in term of Section 13(13) of SARFAESI Act 2002 and any dealings with the properties will be subject to the charge of Canara Bank for the accounts mentioned above with further interest and cost, expenses thereon. **Sd/-**

Place : Bangalore **Authorised Officer**
Date : 02.09.2023 **Canara Bank**

ಸಾರ್ವಜನಿಕ ಪ್ರಕಟಣೆ

ನನ್ನ ಕಕ್ಷಿದಾರರಾದ ಶ್ರೀ.ಸಜ್ಜನಿ ಅನ್ ಸುಬ್ಬೇಗೌಡ ವಾಸ : ನಂ. 13, ಈಶ್ವರ ದೇವಸ್ಥಾನದ ಹತ್ತಿರ, ಗೊಟ್ಟಿಗೆರೆ ಗ್ರಾಮ, ಬನ್ನೇರುಘಟ್ಟ ರಸ್ತೆ ಬೆಂಗಳೂರು ರವರು ಈ ಕೆಳಕಂಡ ಪೆಡ್ಯೂಲ್ ಸ್ವತ್ತನ್ನು ಅವರ ತಂದೆಯವರು ಸ್ವರ್ಗೀಯ ಮಾಲೇಕರಾದ ಶ್ರೀ.ಸಂಪತ್ ಕುಮಾರ್ ರವರಿಂದ ದಿನಾಂಕ : 25-07-1992 ರಂದು ಜ.ಕ.ಂ ಅಧಿಕಾರ ಪತ್ರದ ಮೂಲಕ ಖರೀದಿಸಿರುತ್ತಾರೆ. ಹಿಂದಿನ ಮಾಲೇಕರಾದ ಶ್ರೀ.ಸಂಪತ್ ಕುಮಾರ್ ರವರು ಅವರ ಹೆಸರಿಗೆ ದಿನಾಂಕ : 30-09-1991 ರಂದು 3842/1991-92 ರಂತೆ ಸೊಂಪೇಬೊಮ್ಮಿಗಿರುವ ಕುಯ್ಲ ಕ್ರಯ ಪತ್ರವನ್ನು ಸೀಡಿರುತ್ತಾರೆ. ಸದರಿ ಪತ್ರಗಳು ಕಳೆದು ಹೋಗಿದ್ದು ಆ ಬಗ್ಗೆ ದಿನಾಂಕ : 25-09-2023 ರಂದು ಬೆಂಗಳೂರಿನ ನಜ ಪೋಲೀಸ್ ಆಣೆಯಲ್ಲಿ ದೂರನ್ನು ಸಹ ಕೊಟ್ಟಿರುತ್ತಾರೆ.

ಪೆಡ್ಯೂಲ್ ವಿವರ

ಬೆಂಗಳೂರು ದಕ್ಷಿಣ ತಾಲ್ಲೂಕು, ಉತ್ತರಹಳ್ಳಿ ಹೋಬಳಿ, ಕೊತ್ತನೂರು ಗ್ರಾಮ, ಹಾಲ ಖಾಯಂಡಿ ವ್ಯಾಪ್ತಿಗೆ ಒಳಪಟ್ಟಿರುವ ಸ್ವತ್ತಿನ ಸಂ.73 ಮತ್ತು 74 ವಿಸ್ತೀರ್ಣ 40 X 60 =2400 ಚದರಡಿಗಳ ಸ್ವತ್ತಿಗೆ ಚತ್ತುಬಂದಿ : **ಪೂರ್ವಕ್ಕೆ :** ರಸ್ತೆ, **ಪಶ್ಚಿಮಕ್ಕೆ :** ಸೈಟ್ ಸಂ. 83 ಮತ್ತು 84, **ಉತ್ತರಕ್ಕೆ :** ಸೈಟ್ ಸಂ. 72 ಮತ್ತು **ದಕ್ಷಿಣಕ್ಕೆ :** ಸೈಟ್ ಸಂ. 75. ಈ ಮೇಲ್ಕೆ ಇರುವ ಸ್ವತ್ತು ಯಾರಿಗಾದರೂ ಸದರಿ ಮೇಲ್ಕಂಡ ಮೂಲ ಜಿಪಿಎ ಮತ್ತು ಕ್ರಯ ಪತ್ರ ಮೊದಲ ಪಕ್ಷದಲ್ಲಿ ಈ ಕೆಳಕಂಡ ವಿಳಾಸಕ್ಕೆ ರವಾನಿಸತಕ್ಕದ್ದು ಅಥವಾ ದೂರವಾಣಿ ಮುಖಾಂತರ ತಿಳಿಸತಕ್ಕದ್ದು.

ವಿಳಾಸ
ಆಂಗಡಿಯ ಗೌರಿ ಪಾಯಲ್, ವಕೀಲರು,
ನಂ. 4-ಡಿ, 2ನೇ ಮಹಡಿ, ಸುಚಿತ್ರ ಆಂಜನೇಯ, ಗಾಂಧಿನಗರ,
ಬೆಂಗಳೂರು ದೂರವಾಣಿ ಸಂಖ್ಯೆ – 9741104365

IN THE COURT OF THE LXXXIII ADDL CITY CIVIL AND SESSIONS JUDGE, (COMMERCIAL COURT) AT BENGALURU CCH-84
COM.OS.NO.662/2023

Between:
The Jammu and Kashmir Bank Limited, A Banking Company established under the J&K Companies Act, 1977 (Act No.IX of 1977 Svt) having its registered Office at M.A.Road, Srinagar Branch Office at No.70/1, Ground Floor, CSI compound, 'Brownamma Towers', 2nd Cross, Mission Road, Bangalore Represented By its GPA Holder **Mrs.Seema Koul** **... Plaintiff.**

AND

M/s. MTA Sell Zone and others **.... Defendants.**

NOTICE TO DEFENDANT NO. I To 4.

1. M/s. MTA Sell Zone, A Proprietorship Concern, Having its place of business ot No.22/192, 1st Floor, Rashad Nagar Street, Arabic College Post, Bangalore-560045. Represented by its Proprietor.
2. Mr.Sabir Pasho, S/o.Jailobudeen, Aged 33 years, No.26, C-Block, Rashad Nogor, Arabic College Post, Nagewara, Bangalore-560045.
3. Mr. Bharath Kumar L., S/o. Lokappagowda, Aged about 55 years, R/o. No.307, 2nd Floor, 3rd Cross, 6th Main Road, Opp: Mothimahal Hotel, Gandhinagar, Bangalore-560001.
4. Miss.Bebi Hajira, D/o.Mohammed Aslam Pasha, Aged about 35 years, R/o.No.32/1, 9th Cross, 1st Floor, Kanakanagar, Bangalore-560032.

Whereas, the Plaintiff Bonk has filed the above money recovery suit against the Defendants for recovery of a sum of **Rs.4,30,739.60 (Rupees Four lakhs Thirty Thousand Seven Hundred Thirty Nine and Sixty Paisa)** along with Future interest at 16.25% P.A, from the date of the suit till the date of realization an cost of the suit.

Hence, you are hereby requested to appear before this Hon'ble Court in person or by an Advocate duly instructed or through some one authorized by low to act for you in this suit on **30.10.2023 at 11.00 A.M.**

If you fail to appear on the fixed date the suit will be heard and decided in your absence.

Given under my hand and seal of this Court this **23rd day of September 2023.**

By Order of the Court.

Assistant Registrar,
Court of the City Civil Judge, Bangalore.

Address of the Advocate
R.Shailesh Kumar,
M/s.Susheel Associates, Law Firm, F-1, First Floor, Harshita Arcade, No.138, 1st Main Road, Sheshadripuram, Bangalore, Bangalore-560020.
Cell No.9845009771

QuoteExpress
NEVER COMPLAIN AND NEVER EXPLAIN
BENJAMIN DISRAELI

यूनियन बैंक ऑफ इंडिया Union Bank of India

UNION BANK OF INDIA, DOMLUR BRANCH
#11, Brindavan Service Road, Domlur Layout, Bengaluru --560071,
Ph: 8369933120, E-mail: ubin0533122@unionbankofindia.bank

POSSESSION NOTICE [Rule - 8 (1)] (For immovable Property)

Whereas The undersigned being the authorised officer of **Union Bank of India, Domlur Branch,** #11,Brindavan Service Road, Domlur Layout, Bangalore-560071 ,under the Securitisation and Reconstruction of Financial Assets and Enforcement Security Interest (Second) Act, 2002 (Act No. 54 of 2002)and in exercise of powers conferred under Section 13(12) read with rule 3 of the Security Interest (Enforcement) Rules, 2002 issued a demand notice dated **15/07/2023** calling upon the borrower **Sri. Raviteja . P, and Mrs. Peetha Ankamma,** to repay the amount mentioned in the notice being **Rs. 68,31,143.00** (Rupees Sixty Eight Lakhs Thirty One Thousand One Hundred And Forty Three Only) within 60 days from the date of receipt of the said notice.

The borrower having failed to repay the amount, notice is hereby given to the borrower and the public in general that the undersigned has taken possession of the property described herein below in exercise of powers conferred on him/her under Section 13(4) of the said Act read with rule 8 of the said rules on this **20th day September of the year 2023.**

The borrower in particular and the public in general is hereby cautioned not to deal with the property and any dealings with the property will be subject to the charge of the **Union Bank of India** for an amount **Rs.68,31,143.00** (Rupees Sixty Eight lakhs thirty one thousand one Hundred and forty three only) plus interest and charges thereon, as per 13(2) notice dated **15/7/2023.**

The borrower's attention is invited to provisions of sub-section (8) of section 13 of the Act, in respect of time available to the borrower to redeem the secured assets.

Description of Immovable Property: All that piece and parcel of immovable property in the name of Mr. Raviteja P, Flat Bearing No BE -204, Measuring a super built up area of 1089 sq ft in the First Floor, in E Block, along with one covered car parking space in the basement /surface/stilt floor and 400 sq ft of undivided share, rights, title and interest, situated at apartment building known as GARDEN RESIDENCY, Kachanayakanahalli village, Hennagara Village Panchayat, Jigan Hobli, Anekal Taluk , Bengaluru district, as per title deed dated 27/07/2021, registered as documents No. BSK-1-03137/2021-22, stored in Book -1, CD.No.BSKD1096, SRO at Banshankari, Bengaluru bounded on EAST by - Residential Apartment privately numbered as E 203 in the first floor of E Block, WEST by- Lift Area, NORTH by- Common Corridor, SOUTH by- Area open to sky of the apartment Building.

Date : 20.09.2023 **Sd/- Authorised Officer**
Place : Bengaluru **Union Bank of India**

PUBLIC NOTICE

This is to inform general public that my clients are intending to purchase the schedule property from its owners I) Smt.M N Prabhavathi, W/o Late R Shankar Rao and ii) Smt.R Nikitha S Rao, D/of Late R Shankar Rao, both R/at No. 161, First E Cross Road, First Block, Second Stage, Nagarbhavi, near BDA Complex, Bangalore, - 560 072;

It is informed to my client that the Original Allotment Letter dated 20-08-1955 vide No:887/55-56, issued by Chairman, City Improvement Trust Board, Bangalore and issued in favour of Sri.Thimmaiah and Original Possession Certificate dated 12-04-1956 vide PR No:159, issued by Asst. Engineer & Engineer Officer, City Improvement Trust Board, Bangalore, and issued in favour of Sri.Thimmaiah and in this regard a complaint has been registered with Crime Branch, Bangalore City Police on 23-06-2022 and obtained acknowledgement vide Lost Report No:252436/2022, for having registered the complaint;

Any, person, having any objections / claims on the schedule property or the above missing documents may lodge their objections or claims, in writing with all supporting documentary evidence by registered post with regard to such lawful claim with the undersigned within 07 (seven) days hereof, failing which my clients will proceed to complete the registration formalities. Any claims lodged thereafter will not be entertained by my clients;

SCHEDULE

All that piece and parcel of property bearing Municipal No:16 (earlier CITB No:481), situated at Forty Fifth Cross, Eighth Block, Jayanagar, Bangalore Corporation Ward No:179 (old Ward No:58), PID No:58-96-16, together with structures standing thereon and bounded on the **East By:** Property bearing No:480 & Storm Water Drain; **West By:** Property bearing No:482; **North By:** Property bearing No:446; **South By:** Forty Fifth Cross Road.

MEASURING

East to West: (25ft. + 22ft.)/2;
North to South: 50ft.;
In all ad-measuring 1175sq.ft.;

Akki Manjunath Gowda K
LEGALKRAFT PARTNERS
Advocates & Legal Consultants
No:5/1/2, Fourth Shop Lane, Tata Silk Farm, Basavanagudi, BANGALORE-560004.
Ph:9880003551 Dt:25-09-2023

GOVERNMENT OF ODISHA
OFFICE OF THE CHIEF CONSTRUCTION ENGINEER, RURAL WORKS CIRCLE, BOLANGIR

No. 2191 1st Corrigendum Notice **dated: 22/09/2023**

0-1091: The 1st Corrigendum to the Bid Identification No. BLGR-Online-24/2023-24, the Revised Annexure read as follows and available in tender website www.tendersorissa.gov.in.

0-1091 **REVISED ANNEXURE**

Sl. No.	Name of the Work	Approx. Estimated cost excluding GST (Rs. in lakh)	EMD required (In Rs.)	Cost of tender paper (in Rs.) to be submitted online	Class of contractor	Time of completion (in calendar months)	Name of R.W. Division
1	2	3	4	5	6	7	8
1	Construction of Road from Telenpali to Chancharabhata Road under (SACI) in the district of Bolangir for the year 2023-24 (Include Construction of one number Bridge of 4 X 10.77 m with Open Foundation.	834.79	Rs. 8,34,790/-	10,000/- per set	"A" & "Spl" Class	18 (Eighteen) months	Patnagarh

N.S. - All other terms and conditions remain unchanged.

OIPR- 25118/11/0041/2324 **Sd/- Chief Construction Engineer, Rural Works Circle, Bolangir**

OFFICE OF THE CONSTRUCTION ENGINEER
RURAL WORKS CIRCLE, BALASORE

E-mail: serw_balasore@yahoo.in, Ph No. 06782-260318, Balia, Balasore
"e" Procurement Notice for Bridge Work
Identification No.-Online Tender Bridge N.C. B. No-42 for 2023-24

0-1109 **Letter No. 4122 Date. 15/09/2023**

1. Name of the work : Bridge works.
2. Total No of work : 05 Nos. (Five)
3. Estimated Cost : As per annexure
4. Eligible Class of Cotractor : as per annexure
5. Period of Completion : As per annexure
6. Other details:

Procurement Officer	Identification No.	Availability of tender On-line for bidding		Last Date & Time of seeking Tender Clarification.	Date & Time of Opening of Tender in O/o C.C.R.W. Circle, Balasore	
		From	To		Technical Bid	Financial Bid
Chief Construction Engineer, Rural Works Circle, Balasore	NCB No-42 of 2023-24	25.09.2023 at 11.00 A.M	10.10.2023 Up to 5.00 P.M	09.10.2023 Up to 5.00 P.M	11.10.2023 at 11.00 A.M	Will be intimated later

Further details can be seen from the website: **www.tendersodisha.gov.in** **Sd/- Chief Construction Engineer,**
OIPR-25105/11/0049/2324 **R.W. Circle, Balasore.**

By E_Mail/e-Despatch : E-Mail ID : serwcbaripada@gmail.com, Ph - No - 06792 - 261343 /261344, Gangraj, Baripada

OFFICE OF THE CHIEF CONSTRUCTION ENGINEER
RURAL WORKS CIRCLE, BARIPADA

"e" Procurement Notice for Road Work

Identification No.- Online Tender- Road N.C.B. No. 314 for 2023-24.

0-1107 **Letter No. 4814 / Date: 22.09.2023 //**

1. Name of the work :- Road Work in the District of Mayurbhanj for the year 2022-23.
2. Total No. of work :- 01 No. (One)
3. Estimated Cost :- Rs.920.55 Lakhs (approximately).
4. Eligible Class of Contractor :- As per annexure.
5. Period of Completion :- As per annexure.
6. Other details :-

Procurement Officer	Bid Identification No.	Availability of tender On-line for bidding		Last Date & Time of seeking Tender Clarification	Date & Time of Opening of Tender in O/O C.C.E.R.W. Circle, Baripada	
		From	To		Technical Bid	Financial Bid
1	2	3	4	5	6	7
Chief Construction Engineer, Rural Works Circle, Baripada	Road On-line N.C.B. No. 314	Dt. 27.09.2023 at 11.00 A.M.	Dt. 11.10.2023 up to 5.00 P.M.	Dt. 10.10.2023 up to 5.00 P.M.	Dt. 12.10.2023 at 11.00 A.M.	Will be intimated later

- Further details can be seen from the website: **www.tendersodisha.gov.in.**
- Any Corrigendum / Addendum will be displayed in the above e_tender website only.

Sd/- Er. S.K Rout, Chief Construction Engineer,
R.W. Circle, Baripada **OIPR- 25014/11/0010/2324**

TMB Tamilnad Mercantile Bank Ltd
Be a step ahead of life

CHANNAPATNA BRANCH
No. 2167/2,3,4, First Floor, Sri Rama Nilaya, B.M. Road, Kuvempu Nagar, Channapatna-562160.
Ph : 080-27255555/7022981476

SALE NOTICE FOR SALE OF IMMOVABLE PROPERTIES
APPENDIX IV-A [See proviso to rule 8(6) & 9(1)]

Auction Sale Notice for sale of Immovable Assets under the Securitisation and Reconstruction of Financial Assets and Enforcement of Security Interest Act, 2002 read with proviso to Rule 8(6) and 9 (1) of the Security Interest (Enforcement) Rules, 2002.

Notice is hereby given to the public in general and in particular to the Borrower(s) and Guarantor(s) that the below described immovable property mortgaged/charged to the Secured Creditor, the constructive/ physical possession of which has been taken by the Authorised Officer of **Tamilnad Mercantile Bank Limited, Channapatna Branch,** will be sold on "As is where is", "As is what is" and "Whatever there is" on **31.10.2023 at 1.00 P.M.** for recovery of **Rs. 7,35,623.60** (Rupees Seven Lakhs Thirty Five Thousand Six Hundred Twenty Three and Paise Sixty Only) {i.e, **Rs. 6,14,565.23** in Overdraft account and **Rs.1,21,058.37** in Term Loan} as on 31.08.2023 due to **Tamilnad Mercantile Bank Limited, Channapatna Branch** from the Borrower, **Mr. P. Santhosh,** S/o. Mr. S. Prakash, **Proprietor, M/s. Sri Vinayaka Jewellers,** No. 1175, M.G. Road, Opp Old Vijaya Bank,Channapatna – 562160 **also at** 1st Floor, No. 2179/D, Sapthagiri Nilaya, B.M Road, 3rd Cross, Kuvempunagara, Channapatna – 562160, **Guarantor, Mrs. B. S. Yashaswini,** W/o. P. Santhosh and the Guarantor / Mortgagor, **Mrs. S.V. Kalpana,** W/o. Mr. S. Prakash, **both are residing at :** 1st Floor, No. 2179/D, Sapthagiri Nilaya, B.M. Road, 3rd Cross, Kuvempunagara, Channapatna – 562160.

The Reserve Price will be Rs. 58,52,000/- and the earnest money deposit will be Rs. 5,85,200/-.

Place of Submission of EMD and Auction	**Tamilnad Mercantile Bank Ltd. Channapatna Branch, No.2167/2,3,4, First Floor, Sri Rama Nilaya, B.M. Road, Kuvempu Nagar, Channapatna-562160.**
Date and Time of Auction Sale	**31.10.2023, at 1.00 P.M**
Upset Price	**Rs. 58,52,000/- (Rupees Fifty Eight Lakh Fifty Two Thousand Only)**

DESCRIPTION OF THE PROPERTY : Land to the extent of 1504 Sq.ft (Actual as per measurement – 1280 sq.ft) at Property Bearing No:6-1-505-125A, Khatha No. 4446 and residential building constructed thereat bearing Municipal Door No. 2179/D, 4th Main,Block-I, 3rd Cross, Kuvempu Nagara, Channapatna Town, Ramanagara District – 562160 standing in the name of Mrs. S.V. Kalpana, W/o. Mr. S. Prakash. **Boundaries : North :** Jagadessha's House, **South :** Mandaramma's House, **East :** Conservancy Lane, **West :** Road.

Note : The above property is also offered as security for the Overdraft of Rs. 9.00 Lakh (Balance outstanding is Rs. 9,18,236.36 as on 31.08.2023) availed by **Mrs. B. S. Yashaswini,** W/o. P. Santhosh, **Proprietrix, M/s. SSV Catering.,** from our Channapatna Branch.

For detailed terms and conditions of the sale, please refer to the link provided in secured creditors website (www.tmb.in)

**

GLOBAL WEATHER

LR: Light Rain • HR: Heavy Rain • TDS: Thundershower • LC: Light Cloud • SNY: Sunny

Beijing	29	16	SNY	Los Angeles	26	17	LC
Colombo	29	24	LC	Melbourne	25	12	HR
Dhaka	32	27	SNY	Moscow	21	8	HR
Dubai	39	31	SNY	New York	26	16	LC
Houston	31	23	SNY	Singapore	32	27	SNY
Istanbul	29	17	SNY	Toronto	19	11	LC
London	24	13	LC	Washington	27	14	SNY

Amid food insecurity, Pak military to take over 1 mn acres for cultivation

ISLAMABAD

AMID a growing food security crisis in Pakistan, the country's powerful military is taking over more than a million acres of government-owned land to grow food.

The army will acquire up to 1 million acres of land in Pakistan's Punjab province. The aim is to boost production through army-run farms on leased state land.

The military will grow cash crops such as wheat, cotton and sugar cane, as well as vegetables and fruit, with 20% of any profit earmarked for farming research and development, *Nikkei Asia* reported.

It comes months after Pakistan's civilian and military leadership announced a joint plan to tackle food insecurity, malnutrition, and soaring import costs.

Backers of the plan say it will generate better crop yields and save water. However, it has also led to concerns about the military's pervasive presence in the country.

Critics say the land transfer could make the military the country's single-biggest landowner at a time when 25 million of Pakistan's population is landless poor.

"Usually, army officers have very limited knowledge of farming," said agricultural consultant Asif Riaz Taj was quoted as saying by *Nikkei Asia*. "There are hundreds of agricultural graduates who are jobless and they have the skills to do this job," he said.

Ukraine's Odesa port hit in major aerial attack

Independent UN-backed rights experts find new evidence of war crimes by Russian forces, including use of torture

KYIV

RUSSIA launched a major aerial attack on southern Ukraine overnight, the Ukrainian military said on Monday, hitting Odesa port and destroying grain stores.

Russia "attacked the south of the country again", the Defence Forces of the South of Ukraine announced on the messaging platform Telegram.

Since July when Moscow pulled out of a UN-brokered deal allowing safe grain shipments via the Black Sea, Russia has ramped up attacks on Ukraine's grain-exporting infrastructure in the southern Odesa and Mykolaiv regions.

Nataliya Gumenyuk, spokeswoman for the Ukrainian southern military command, said Russia was apparently "trying to test out the density of the air defence".

"They understand that port infrastructure is a priority for our region, and that it is reliably protected. However, that is why the attack that occurred tonight was both massive and by combined means," she said on Telegram.

The Defence Forces of the South of Ukraine said Russia directed 19 drones and 2 Onyx supersonic missiles at Odesa, and fired 12 Kalibr cruise missiles.The Ukrainian air force said the Kalibrs were launched from a ship and a submarine.

They claimed all 19 Shaheds and 11 Kalibrs were shot down. However, Russia "hit the port infrastructure" in Odesa, which "suffered significant damage", the southern defence forces said. "Onyx missiles destroyed granaries. But people were not hurt," they said.

Firefighters work to extinguish a fire in a hotel at the seaport after a Russian rocket attack in Odesa, Ukraine | AP

Warehouses and a private house in the Odesa suburbs were damaged and caught fire, they added, "as a result of falling debris". Gumenyuk said a civilian, was injured by shrapnel "in a blast wave" and was being treated in hospital.

Meanwhile, an independent UN-backed human rights experts said Monday they have turned up continued evidence of war crimes committed by Russian forces in their war against Ukraine, including torture some of it with such brutality that it led to death and rape of women aged up to 83 years old.

"The commission is concerned by the continued evidence of war crimes committed by the Russian armed forces in Ukraine during its first mandate," commission chair Erik Mose told the council, which created his investigative team in March last year, just days after Russian forces invaded Ukraine.

Kosovo says six linked to deadly monastery clashes fled to Serbia

CAIRO

KOSOVO'S interior minister on Monday said at least six suspected assailants accused of participating in deadly clashes in northern Kosovo on Sunday were now in Serbia and receiving treatment at a hospital.

The accusation came a day after the killing of a police officer during an ambush and an ensuing firefight at a monastery near the border with Serbia marked one of the gravest escalations in Kosovo for years. "Six wounded terrorists are being treated in the hospital of Novi Pazar and we ask Serbia to immediately hand them over to the Kosovo authorities, so they can face justice," interior minister Xhelal Svecla told reporters, referring to a city in southern Serbia.

Kosovo police officers display weapons and military equipments seized in the village of Banjskay on Monday | AFP

Earlier Monday, Kosovo's Prime Minister Albin Kurti said a police operation was ongoing. The site of the firefight was sealed as investigators sifted through evidence following a late-night gun battle that saw the standoff end when authorities stormed the monastery in the village of Banjska.

"Many things will be resolved during the investigations," Kurti told Manuel Sarrazin, the German envoy for the Western Balkans, during a meeting on Monday.

The chaotic confrontation began when a police patrol was ambushed near Banjska early on Sunday, leaving one Kosovo law enforcement officer dead and another wounded.

The gunmen fled to a nearby monastery, where they barricaded themselves in and traded gunfire with Kosovo police for hours. *AFP*

Ethnic cleansing fears prompt mass Karabakh exodus

YEREVAN

THOUSANDS of refugees from Nagorno-Karabakh streamed into Armenia on Monday, as the leaders of Azerbaijan and ally Turkey hailed Baku's seizure of the rebel enclave of Karabakh at a summit.

While Azerbaijan showcased its regional alliances, Russia hit back at embattled Armenian Prime Minister Nikol Pashinyan after he blamed Moscow for the swift defeat of the breakaway territory.

Aremenian authorities have warned that those who stayed behind risk facing ethnic cleansing. Several days after the fighting, the first refugees arrived in Armenia on Sunday and 6,650 people have so far entered, Yerevan said on Monday.

AFP reporters saw the refugees crowding into a humanitarian hub set up in a local theatre in the city of Goris to register for transport and housing. "We lived through terrible days," said Anabel Ghulasyan, 41, from the village of Rev, known as Shalva in Azeri.

Armenia and Azerbaijan have fought two wars in the last three decades over Nagorno-Karabakh, a majority ethnic Armenian enclave within the internationally recognised border of Azerbaijan.

Azerbaijan launched a lightning operation on September 19 to seize control of the territory, forcing the separatists to lay down their arms under the terms of a ceasefire agreed the following day.

It followed a nine-month blockade of the region by Baku that caused shortages of key supplies. The separatists have said 200 people were killed in last week's fighting.

Baku announced two of its soldiers also died when a mine hit their vehicle on Sunday.

Azerbaijan's state media said officials held a second round of peace talks with Nagorno-Karabakh's ethnic Armenian community aimed at "reintegrating" them. But on the road heading to Armenia, more and more residents from the region appeared to be trying to get out as the witnesses said cars were snarling up in traffic.

Turkish President Recep Erdogan lauded Baku's "historic success" at a meeting with Azerbaijan's leader. *Agencies*

Ethnic Armenians from Nagorno-Karabakh sit in a truck on their way to Kornidzor in Syunik region, Armenia | PTI

Hollywood writers, studios reach tentative deal to end strike

STRIKING WRITERS WHOSE INDUSTRIAL ACTION HAS PARALYSED HOLLYWOOD SAID ON SUNDAY THEY HAD REACHED AN "EXCEPTIONAL" DEAL WITH STUDIOS THAT COULD SEE THEM GO BACK TO WORK

DEAL ON THE HORIZON

The apparent breakthrough will raise hopes that striking actors can also reach terms with studios to end a months-long impasse that has seen film and TV production largely halted, costing the California economy billions of dollars

The Writers Guild of America announced the deal in a joint statement with the Alliance of Motion Picture and Television Producers

MARATHON TALKS

The three-year contract agreement—settled on after five marathon days of renewed talks by WGA and AMPTP negotiators that was joined at times by studio executives—must be approved by the guild's board and members

THE STRIKE CONTINUES

In a longer message from the guild shared by members on social media, the writers were told the strike is not over and no one was to return to work until hearing otherwise, but picketing is to be suspended immediately

We can say, with great pride, that this deal is exceptional — with meaningful gains and protections for writers in every sector of the membership

A letter the Writers Guild of America sent to members

PUSH FOR BETTER PAY

Thousands of film and television scribes downed their pens in early May over demands including **better pay for writers, greater rewards for creating hit shows, and protection from artificial intelligence**

They were joined by striking actors, leaving Hollywood lots all but vacant

NEGOTIATIONS RESUME

The proposed solution to the writers strike came after talks resumed on Wednesday for the first time in a month. Chief executives including Bob Iger of Disney, Ted Sarandos of Netflix, David Zaslav of Warner Bros. Discovery and Donna Langley of NBCUniversal reportedly took part in the negotiations directly

EXPRESS READ

Pak HC orders Imran's transfer to Adiala jail

Islamabad: A top Pakistani court on Monday ordered authorities to shift former prime minister Imran Khan from the Attock jail in Punjab province to high-security Adiala prison in the garrison city of Rawalpindi. In August, Pakistan Tehreek-e-Insaf petitioned the Islamabad High Court to transfer the deposed party chief to Adiala prison where A-class facilities are available, keeping in view Khan's affluent family background, social and political status.

SL cop gets jail term for not arresting politician

Colombo: A court in Sri Lanka's town of Ratnapura sentenced a former senior police officer to five years in jail for protecting a politician from arrest over a murder charge. Lalith Jayasinghe, former Senior Deputy Inspector General of Sabaragamuwa Province, was found guilty of influencing an officer in-charge of a local police station not to arrest Premalal Jayasekera, current minister of state.

Suella Braverman orders review into UK police firearms regulations

LONDON

BRITISH Home Secretary Suella Braverman launched a review into the legal protections for officers on firearms duties after a revolt within Scotland Yard ranks following a murder charge against a Metropolitan Police officer who had discharged his gun while on duty.

The UK's Ministry of Defence (MoD) is said to have offered soldiers as back up support for armed police in London after several officers turned in their weapon carrying permits since their colleague was charged last week.

The UK's Crown Prosecution Service (CPS) had authorised charges against the officer, granted legal anonymity, in connection with a shooting in September last year.

"We depend on our brave

Home Secretary Suella Braverman | AP

firearms officers to protect us from the most dangerous and violent in society. In the interest of public safety, they have to make split-second decisions under extraordinary pressures," Braverman said in a post on X on Sunday.

"They mustn't fear ending up in the dock for carrying out their duties. Officers risking their lives to keep us safe have my full backing and I will do everything in my power to support them. That's why I have launched a review to ensure they have the confidence to do their jobs while protecting us all," she said.

The Met Police chief, Sir Mark Rowley, welcomed Braverman's review into the issue in an open letter on Monday and stressed that it was important to 'let the police police'. "It is essential that we have a system which commands the confidence of officers and the communities they serve," writes Rowley. More than 100 officers are believed to have handed in permits allowing them to carry weapons after their colleague was charged over the shooting of Chris Kaba, 24, in south London. *PTI*

IN THE COURT OF THE XVIII ADDL.CITY CIVIL AND SESSIONS JUDGE AT BENGALURU. [CCH-10]
COM.OS.NO.1101/2023

Between:
The Jammu and Kashmir Bank Limited, A Banking Company established under the J&K Companies Act, 1977 (Act No.IX of 1977 Svt) having its registered Office at M.A.Road, Srinagar Branch Office No.70/ 1, Ground Floor, CSI compound, 'Brownamma Towers', 2nd Cross, Mission Road, Bangalore Represented By its GP A Holder. ... **Plaintiff.**
AND
Mr.S.Natarajan and others. .... Defendants.
NOTICE TO DEFENDANT NO.1 AND 2.

1. Mr.S.Natarajan, S/o.Sannappa, Aged Major, R/o.No. 131, 4th Cross, Bhadrappa Layout Nagashettihalli Post, Bengaluru-560094. Represented by GP A Holder.
Sri.M.S.Venkatesh S/o.Sannappa, Aged Major, R/o.No.131, 4th Cross, Bhadrappa Layout Nagashettihalli Post, Bengaluru-560094.
2. Sri.M.S.Venkatesh, S/o. Sannappa, Aged Major,R/o.No. 131, 4th Cross, Bhadrappa Layout Nagashettihalli Post, Bengaluru-560 094.
Whereas, the Plaintiff Bank has filed the above money recovery suit against the Defendants for recovery of a sum of **Rs.18,94,784/- (Rupees Eighteen Lakhs Ninety Four Thousand Seven Hundred Eighty Four Only)** along with Future interest at 12% p.a. with monthly rests, from the date of the suit till the date of realization and cost of the suit.
Hence, you are hereby requested to appear before this Hon' ble Court in person or by an Advocate duly instructed through some one authorized by law to act for you in this suit on **26.10.2023 at 11.00 A.M.**
If you fail to appear on the fixed date the suit will be heard and decided in your absence.
Given under my hand and seal of this Court this **12th day of September 2023.**
By Order of the Court.
Assistant Registrar,
Court of the City Civil Judge, Bangalore.
Address of the Advocate
R.Shailesh Kumar,
M/s.Susheel Associates, Law Firm, F-1, First Floor, Harshita Arcade, No.138, 1st Main Road, Sheshadripuram, Bangalore, Bangalore-560020.
Cell No.9845009771

PUBLIC NOTICE

This is to inform to the General Public that my client **Sri.B.S.Basavaraju S/o B.V.Sannappa** aged about – 74 Years, Residing at No.5/6, 4 th Main Road, 6 th Cross, Bhuvaneshwari Nagar, Bengaluru Magadi Road, Bengaluru, Pin Code -560023, is the Co-Owner of Property bearing Site No.141, 1 st Main Road, 2nd Cross, ITI Layout Nayandanahalli, Mysore Road, Bengaluru, Pin Code -560039, which is more fully described in the schedule hereunder and hereinafter referred to as the SCHEDULE PROPERTY. My client has right, title and interest over the SCHEDULE PROPERTY.
This is to inform to the General Public that one Smt.Geetha Varadaraju W/o Manjunath is constructing the house in the Schedule Property and in the verge of executing the Sale Agreement in respect of Schedule Property and she is in the verge of executing the Sale Deed in favour of prospective buyers in respect of the Schedule Property and house being constructed in the above Schedule Property as she claims
that she is the sole owner of the said Schedule Property. This is to inform to the General Public that my client Sri.B.S.Basavaraju S/o B.V.Sannappa is the co – owner of the above Schedule Property, and general public hereby informed that, general public cautioned not to deal in respect of Schedule Property with Smt.Geetha Varadaraju W/o Manjunath and others.

SCHEDULE PROPERTY

All that piece and parcel of Property bearing Site No.141, totally measuring 1200 Square Feet, situated at 1 st Main Road, 2nd Cross, ITI Layout Nayandanahalli, Mysore Road, Bengaluru, Pin Code -560039 and **bounded on :** East by: House No.111/A, West by: House No.140, North by: House No.142, South by: Vacant Site No.143.

Sd/-
VIJAYAKUMAR.G.BAGOJI
B.A.LL.M - Advocate
No.1101, 2nd Floor,
10 th Main Road, 6th Cross,
Prakashnagar, Bengaluru – 560021
Mobile : 9342384382
vijayakumar_bgk@rediffmail.com
Date : 25.09.2023
Place : Bangalore

All the news. In just a click.
Log to www.newindianexpress.com

/thenewindianexpress
@newindianexpress
+The New Indian Express
GET IT ON Google Play
Download on the App Store

PUBLIC NOTICE

This is to inform to the General Public that my client **Sri Syed Mubarak and Smt. Rehana Begum, (9845712587)** intends to purchase the Schedule Property from **(1). Smt. C. Sunanda,** W/o late Sri Krishna Murthy S.R, aged about 53 years, **(2) Mr. Chaman .K,** S/o Late Sri Krishna Murthy .S.R, aged about 31 years, **(3) Mr. Ranjan .K.M,** S/o Late Sri Krishnamurthy .S.R, aged about 24 years, all Residing at No.735/19, 1st Floor, 15th A Cross, Gokula 1st Phase, Mathikere, Bangalore- 560 054, for a valuable Sale Consideration.
If any person/s having any claim, right, title, interest, whatsoever over the Schedule Property, may forward his/her/their objection in writing with supporting documents to the undersigned within 3 days from the date of Publication of this notice Failing which it will be deemed that, there is no claim, right, title, or interest from anybody except the seller and my client's will be proceed for completion of purchase transaction and will get registered the Absolute Sale deed of **SCHEDULE PROPERTY** in their name.

SCHEDULE PROPERTY

All the piece and parcel of the Property bearing Old Site No.3, formed in the Survey No.81, Nagashetty halli, Yeshwanthpura Hobli, Bangalore North Taluk, Now within the limits of Bhruth Bangalore Mahanagara Palike (BBMP), New Municipal No.3A, Situated at Basaweshwara Layout, Nagashetty halli (N.S. Halli), Sy.No.8/1, Ward No.100 Pid No. 100-527-3A, Bangalore- 560094, measuring East to West 60.00 feet (18.29 Mtrs) and North to South 30.00 feet (9.14 Mtrs) totally measuring 1,800 Sq.feet (167.17 Mtrs) and bounded on : **East by:** Site No.G-3, **West by:** Road, **North by:** Site No.H-4, **South by:** Site No.H-2.
Address for Service: **GANESH SHET .H** No. 3/40, 2nd Floor, KHB Colony, Near Punya Hospital, Opp Metro Shop, Basaveshwaranagar, Bangalore-560079. Ph: 9972090185, 9448068258 E-mail id: shet100@yahoo.co.in. Date: 23-09-2023

PUBLIC NOTICE

The is to inform to the General Public that my client's **Sri Syed Mubarak and Smt. Rehana Begum, (9845712587)** intends to purchase the SCHEDULE PROPERTY from **(1) Smt. Premavathamma,** W/o. Sri L.N. Shivarama and others, residing at No 1938, 2nd Main Road, RPC Layout, 12th Cross, Vijayanagara II Stage, Bangalore-560040, for a valuable Sale Consideration. If any person/s having any claim, right, title, interest, whatsoever over the **SCHEDULE PROPERTY,** may forward, his/her/their objection in writing with supporting documents to the undersigned **within 3 days** from the date of publication of this notice Failing which, it will be deemed that, there is no claim, right, title or interest from anybody except the seller and my client's will proceed for completion of purchase transaction and will get registered the Absolute Sale Deed of **SCHEDULE PROPERTY** in their name.

SCHEDULE PROPERTY

All the piece and parcel of the **Northern Portion** of the Property bearing **Municipal No.13** BBMP Khatha No. 13, situated at 2nd Cross, Gundappa Reddy Layout (Choanayakanahalli), in Corporation Hebbal Ward No.96, PID No 96-35-13, New Pid No. 021-W022110, Bangalore-560032. measuring East to West (81+80)/2 .i.e 80.5 feet and North to South 35 feet, totally 2817.5 Sq.feet, comprising of an extent of 6 squares residential House built thereon, and bounded on: **East by:** Property of Chinnanna and others, **West by:** Road, 2nd cross, Gundappa Reddy Layout, **North by:** Property of Lakshmamma, W/o T. Narayana Reddy **South by:** Property bearing No. 13/1 belonging to Smt. C.S. Radika.
Address for Service: **GANESH SHET .H** No. 3/40, 2nd Floor, KHB Colony, Near Punya Hospital, Opp Metro Shop, Basaveshwaranagar, Bangalore-560079. Ph: 9972090185, 9448068258 E-mail id: shet100@yahoo.co.in. Date: 23-09-2023

IN THE COURT OF PRINCIPAL CITY CIVIL JUDGE AT BENGALURU (CCH-1)
Misc No. 816/2023

Between:1.Rishi Samskriti Vidya Kendra Trust Having Registered Office at No.176. 31st Cross, 11th Main, 4th Block East, Jayanagar, Benglauru-560 011 Rep by its Trustee Secretary, **Shri Sathyanarayana K**
2.Sri.Sathyanarayana K S/o Sri.K.Krishna Rao, Aged about 58 years, Rat No. 1212, 2nd Main Road, Vijayanagar, Bengaluru-560040,
3.Sri.H.S.Rameshchandra, S/o Sri. H. Subbe Gowda, Aged about 75 years, R/at No.976,14th Main, 4th Stage, T.K. Layout, Mysuru-570009. ..**Petitioners**
And:1.Smt. Arundhati Rishi Prabhakar, W/o Sri.Rishi Prabhakar, Aged about 45 years,
2.Sri.Siddhant Rishi Prabhakar, S/o Sri.Rishi Prabhakar, Aged about 21 years, Both Residing at No.41, Rohan Madhuban, Off Paud Road, Bavdhan Khurd, Pune, Maharashtra -411021
3. Sri. Abhay Ananth Shastri, S/o Sri.Anant Govind Shastri, Aged about 64 years, R/at No.502, Siddharth Towers, B-Building, Ex-Servicemen Colony Kothrud, Pune, Maharashtra -411038
4.Sri.S.J. Vijaya Keerthy, S/o Sri. Shravandahalli, Jayakeerthi, Aged about 62 years, R/at No.5 Block-7, Shivashakthi Road, Shakthi Nagar, Mysuru- 570 029.
5.Sri.Shivaji Rao Baburaoji Shinde, S/o Sri.Baburao Raoji Shinde, Aged about 73 years, R/at House No.74, F-1, N-4, CIDCO, Aurangabad Maharashtra - 431001
6. Smt. Sahana Tambat, W/o Sri. Ramesh Mahadev Tambat, Aged about 37 years, R/at No.18/2, G-3, 4th Cross, 1st Main, PMK Road, Basavanagudi, Bengaluru-560004. ...**Respondents**

PUBLIC NOTICE

Whereas the petitioner Trust has filed the above Petition seeking an order permitting the present Trustees of the petitioner Trust to appoint new Trustees to the trust and to appropriately Amend the Trust Deed dated 28.09.2011 to the said effect so as to allow the trustees to appoint Trustees in future in terms of the proposed amendment to the said deed of the Trust dated 28.09.2011. If any person/s have objections to the above petition, they are hereby directed to appear before the Hon'ble court, either in person or through a pleader on **12.10.2023 at 11:00 AM** to file their objections. If you fail to appear before the court the matter will be heard and then proceed further in accordance with law.
Given under my hand and seal on this 31st day of July 2023

By Order of the Court
Sd/-Assistant Registrar
City Civil Court, Bengaluru

Advocate for Petitioners:
HARANAHALLI LAW PARTNERS,
No. 160, "Ananta" Level II & III R.T.Nagar Main Road, M.L.A. Layout, Bengaluru-560 032.

Market Watch

MARKET			GOLD		SILVER		FOREX	
14.54 ▲	Sensex	66,023.69	24 carat (10 gm)	₹60,100	1 kg	₹75,800	Dollar	83.11
0.30 ▲	Nifty	19,674.55	22 carat (10 gm)	₹55,100	10 gm	₹758	Euro	88.34

Burman Family to takeover Religare

Makes an open offer to acquire 26% additional stake in Religare for ₹2,116 crore

ENS ECONOMIC BUREAU @
New Delhi

EYEING to increase its presence in the financial space, the Burman family of FMCG major Dabur is all set to acquire a majority stake in the diversified financial services group Religare Enterprises.

If successful, the Burmans will have a controlling stake in the company. Four Burman family firms have made an open offer to acquire a 26% additional stake in Religare for ₹2,116 crore.

In an exchange filing made on Monday morning, Dabur has put forward its intention to acquire up to 90,042,541 shares at ₹235 each, a steep discount from its current market price. Religare shares fell more than 7% to close at ₹253 on Monday.

"The proposed transaction is in line with our vision to create a leading financial services platform that encompasses lending, broking and health insurance services," Anand Burman, Chairman emeritus at Dabur India. "We are convinced that REL is the right platform and positioned for sustained success. With our guidance, REL will continue its journey to being one of India's distinguished financial services platforms."

A senior analyst tracking the banking/NBFC space said this acquisition is beneficial for Dabur as well as Religare. "The Burmans are looking to diversify beyond the FMCG space and there is no better way to do it than by acquiring a well-known player in the fast-growing financial and insurance space," said the analyst requesting anonymity.

Religare is a Delhi-based diversified financial services company, which offers services in over 400 cities. Its services include loans to SMEs, affordable housing finance, health insurance and retail broking. It was formerly promoted by Shivinder and Malvinder Singh, who were accused of fund diversion from Religare Finvest, the group's NBFC business.

"The Board notes the acquirers are existing significant shareholders of the company and have had an impeccable reputation and exemplary standing in the industry over these years. We view this intention of acquisition of control in the Company as a positive step reflective of the strong business platform on which the Company stands," Religare said in a statement. The Burmans will have the right to appoint directors to Religare's board and make changes in the management structure as determined by its board.

Burman companies -- MB Finmart Private Limited, Puran Associates Private Limited, VIC Enterprises Private Limited, and Milky Investment & Trading Company -- currently hold over 25% stake in Religare.

According to the current Securities and Exchange Board of India (SEBI) norms, an entity buying a 25% stake in a listed firm will have to mandatorily make an open offer for additional 26% of the shares.

TAKING A FIRM GRIP

FOUR BURMAN FAMILY COMPANIES HAVE MADE AN OPEN OFFER TO ACQUIRE A **26% ADDITIONAL STAKE** IN RELIGARE FOR ₹2,116 CRORE

BURMANS WILL HAVE A CONTROLLING STAKE IN THE COMPANY AFTER ACQUISITION

DABUR TO ACQUIRE SHARES AT **₹235 EACH**, A STEEP DISCOUNT FROM ITS CURRENT MARKET PRICE

Burman companies — MB Finmart Private Limited, Puran Associates Private Limited, VIC Enterprises Private Limited, and Milky Investment & Trading Company — currently hold over **25% stake** in Religare

As per current SEBI norms, an entity buying a **25% stake** in a listed firm will have to mandatorily make an open offer for additional **26%** of the shares

The Burmans are looking to diversify beyond the fast-moving consumer goods (FMCG) space and there is no better way to do it than by acquiring a well-known player in the fast-growing financial and insurance space — says an analyst

RELIGARE SHARES FELL MORE THAN **7%** TO CLOSE AT **₹253** ON MONDAY

Flipkart invests in 5 early-stage tech start-ups

ENS ECONOMIC BUREAU @
Bengaluru

FLIPKART'S venture investing arm, Flipkart Ventures, will invest in five early-stage start-ups as part of its accelerator programme, Flipkart Leap Ahead (FLA).

Five start-ups -- Algomage, Castler, FlexifyMe, NimbleBox.ai and ReCircle -- have been selected for their potential to revolutionise technology across sectors including deep tech, fintech, health tech, gen-AI and sustainability, and they will receive equity-based funding. These start-ups will receive mentorship for growth and innovation, with equity-based investments ranging from $250,000 to $500,000. They will be provided support in achieving product-market fit, laying grounds for a scalable architecture, and building teams, Flipkart Ventures said. Flipkart Ventures with a $100 million fund to back start-ups, it has portfolio of over 15 firms such as BeatO, Finbox, Goat brand labs, Hyperface, Livwell, Neuropixel, Rightbot and others. Lubna Ahmed, head of Flipkart Ventures, said, "Many start-ups from last year's cohort have been able to secure successful investor funding, cultivate new business relationships and implement pilot projects to support the ecosystem."

G-sec yields may fall below 7% on index inclusion

MONIKA YADAV @ New Delhi

THE Government of India bond yield may fall below 7% after their inclusion to JP Morgan's Emerging-market Index, feel experts. The 10-year government bond yield on Monday remained unchanged at 7.15%.

The 10-year government bond yield fell 7 basis points (bps) to 7.0717% in early trades on Friday, the lowest 10-year yield since July 27, before closing at 7.15%. As per an SBI report, yields could touch 7% even before March of the current fiscal and should breach 7% in FY25. "Demand for G-sec could outstrip supply of G-sec...This could be a new turning point in the G-sec market in India where supply has traditionally outstripped demand for G-sec," SBI stated in the report. Government bonds are called G-Sec.

Citi Bank analysts expect the yield to ease to 6.80% over coming months. India's weight could reach the threshold of 10% in GBI-EM Global Diversified and nearly 8.7% in the GBI-EM Global index, SBI said. This may result in passive flows of about $24 billion based on current AUM/holdings by March 25. JP Morgan announced on September 21 it will incorporate Indian government bonds (IGBs) into its benchmark, the Emerging-market Index Global Diversified (GBI-EMGD).

Inclusion of the bonds will commence on June 28, 2024, with India being allocated a weight of 10% on the index. The inclusion could lead to more global index providers adding India bonds to their indices. As per SBI, FTSE Russell, another index provider, is considering inclusion of the bonds in its emerging market gauge. Puneet Pal, head-fixed income, PGIM India Mutual Fund, said the broad range of the benchmark 10-year bond yield will be between 7.00% and 7.25% over the next couple of months. Given the inclusion of the bonds in JP Morgan EM Index and the recent rise in yields, which has pushed back the expectations of rate cuts, yields are entering attractive territory and investors can look to raise allocation to fixed income as growth is expected to slow down towards the end of the year.

CLEAN ENERGY

Refex to deploy 10K EVs for staff transportation

ENS ECONOMIC BUREAU @ Chennai

REFEX GREEN MOBILITY, subsidiary of Refex Industries, a listed entity, announced it will acquire about 10,000 electric cars in three years for employee transportation service across metro cities in the country.

Currently it operates nearly 500 electric vehicles at present and targets to strengthen its EV fleet size to 2,000 in a year and further ramp up to 10,000 cars in three years.

Refex started operations in March this year in Bengaluru and expanded to Chennai on Monday. It eyes expansion in Pune, Hyderabad and Delhi. It largely serves corporate clients and bets on the environmental social and governance (ESG) regulations to capture the employee transport business with an electric fleet. Anil Jain, managing director of Refex Group, said scope-3 compliance in ESG makes it necessary for companies and the shift to EVs is driving the demand. As existing contracts end, a lot of new contracts are made for EVs, he added. The company said EV fleet operations typically cost 10% TO 15% higher than petrol cars, but still few companies are preferring green options.

Bajaj Finance's $1 billion fundraising plan triggers stock rerating, share up 5%

ENS ECONOMIC BUREAU @ New Delhi

BROKERAGE firms have turned bullish on Bajaj Finance as the non-banking financial company (NBFC) is expected to raise up to $1 billion to support its future growth plans.

Shares of the firm rose nearly 5% on Monday to close at ₹7,819 a piece after it announced that its board will be meeting on October 5 to consider raising funds.

Following the announcement, global brokerage CLSA raised its target price on Bajaj Finance, predicting a 27% upside over Friday's close of ₹7,474.85. CLSA continues to have a 'Buy' call on the stock but now the target has been revised to ₹9,500. It noted that the capital raise would help Bajaj Finance to help fuel long-term growth. It also sees a 10-13% book value per share (BVPS) accretion from the fundraising plan, which will still keep Bajaj Finance's return on equity (RoE) over 20%.

Brokerage firm Motilal Oswal Financial Services also feels the stock can rise further after the company's fundraising announcement. Bajaj Finance, the Pune-based financial giant, is aiming to raise about $1 billion via a qualified institutions placement (QIP) or preferential issue, as per reports.

This move comes as it is about to face stiff competition from the entry of Jio Financial Services in the NBFC space.

"While we still don't have finer details on the game plan of Jio Financial, it has plans to initially foray into consumer and merchant lending. Some of the channel checks suggest Jio Financial has already started consumer lending pilots in consumer durable/lifestyle stores owned by Reliance. This capital raise could then be a tacit acknowledgement that Bajaj Finance is readying its capital ammunition for how the competitive landscape is going to evolve over the next few years," said Motilal Oswal in a report.

RBI Guv red-flags dominance of a few board members in large banks

MONIKA YADAV @ New Delhi

RESERVE BANK OF INDIA (RBI) Governor Shaktikanta Das on Monday raised the issue of "excessive dominance" by a few board members, including chairpersons or vice-chairpersons, in some large commercial banks.

He emphasised on the need for fair and democratic board discussions, where every director has an opportunity to express their views.

"There should not be an over-dominance or excessive dominance by one or two members of the board, or the chairman or the vice-chairman. We have seen this even in big commercial banks...wherever we have seen this, we have told the bank that this is not the way," Das said while addressing directors of Urban Cooperative Banks (UCBs) at a meeting organised by the Reserve Bank of India (RBI).

Governor Das didn't provide further details but stressed the importance of well-functioning boards. Interestingly, this statement comes in the context of past banking system problems, such as the YES Bank bailout and the recent resignation of Uday Kotak from his executive role at Kotak Mahindra Bank.

Rana Kapoor, co-founder, chief executive officer, and managing director of YES Bank, was arrested due to his alleged involvement in the irregularities at the bank. Meanwhile, Uday Kotak, the chief executive officer and managing director of Kotak Mahindra Bank, recently stepped down from his position and will continue serving as a non-executive board member. Governor Das also encouraged directors in urban cooperative banks (UCBs) to have expertise in areas such as risk management and technology, and to engage actively in board discussions by asking relevant questions and seeking clarifications.

In addition, Das also said that safeguarding the hard-earned money of depositors is a sacred obligation for bankers, surpassing the significance of visiting religious place.

"Protection of depositors' money is the most important responsibility of a bank. It is a sacred duty. It is a sacred duty like going to a temple or masjid or gurdwara to bow down, it's a sacred task. In fact, I would say this is much more," the governor stated.Furthermore, Das underscored the significance of a stable banking system for the smooth functioning of the economy, emphasising that UCBs are a crucial component of the sector.

EXPRESS READ

Power Grid to raise ₹2,250 cr through bonds

NEW DELHI: Power Grid Corporation on Monday said its board has approved a proposal to raise up to ₹2,250 crore via bonds to fund its capital expenditure. The company, in an exchange filing, said Committee of Directors for Bonds, in their meeting held on September 25 have approved raising funds in second tranche. "The fundraising will part-finance its capex requirement for providing inter corporate loan(s) to subsidiaries/JVs and for corporate purposes by securitisation of cash flows of four operational SPV (special purpose vehicles) up to March, 2034," it said in an exchange filing. *ENS*

₹ falls 19 paise against $ on rising crude prices

NEW DELHI: The rupee declined by 19 paise to settle at 83.13 against the US dollar on Monday due to rising crude oil prices and a strong American currency against major rivals overseas. Subdued equity markets and withdrawal of foreign funds also weighed on the domestic currency, forex traders said. At the interbank foreign exchange market, the local unit opened weak at 83.04 and traded between a high of 83.04 and a low of 83.15 against the greenback.It finally settled at 83.13 against the dollar, registering a fall of 19 paise from the previous close. On Friday, the rupee climbed 19 paise to close at 82.94 compared to the the US dollar. *PTI*

Amazon to invest up to $4 billion in Anthropic

ENS ECONOMIC BUREAU @
Bengaluru

AMAZON will invest up to $4 billion in San Francisco-based AI start-up Anthropic and have a minority ownership position in the company.

Amazon and Anthropic on Monday announced a strategic collaboration that will bring together their respective technology and expertise in generative artificial intelligence (AI) to accelerate development of Anthropic's future models and make them accessible to AWS customers. "We have respect for Anthropic's team and foundation models, and believe we can help improve customer experiences via our collaboration," said Andy Jassy, Amazon CEO.

This is the latest AWS generative AI announcement as it continues to expand its offering at all three layers of the generative AI stack. At the bottom layer, AWS continues to offer compute instances from NVIDIA as well as AWS's custom silicon chips, AWS Trainium for AI training and AWS Inferentia for AI inference. At the middle layer, AWS is focused on providing customers with the broadest selection of foundation models from leading providers, and at the top layer, AWS offers generative AI applications and services for customers like Amazon CodeWhisperer, a powerful AI-powered coding companion, which recommends code snippets in the code editor, accelerating developer productivity as they code, Amazon said.

Will generate 5 lakh jobs this festive season: E-commerce firm Meesho

ENS ECONOMIC BUREAU @ Bengaluru

ECOMMERCE firm Meesho on Monday said it would enable nearly five lakh seasonal job opportunities to fulfil the upcoming festive season demand.

This is about a 50% increase compared to the seasonal jobs the company created last year.

The SoftBank-backed firm said it will enable nearly two lakh job opportunities through its partnership with third-party logistics players like Ecom Express, DTDC, Elastic Run, Loadshare, Delhivery, Shadowfax and Xpressbees, among others. Of the total job openings, 60% will be from tier-3 and 4 regions. These roles will primarily contain first-mile and delivery associates responsible for tasks like delivery picking, sorting, loading, unloading and return inspections. Meesho sellers are projected to hire over three lakh seasonal workers as part of their requirements for the festive season. These seasonal workers will assist Meesho's sellers in various capacities, including manufacturing, packaging, and sorting, to fulfil the rising customer demand, it said.

Sourabh Pandey, CXO, Fulfilment and Experience, Meesho, said, "Since we are anticipating a substantial uptick in demand during this festive season, we have enabled our sellers and third-party logistics partners to generate over 5 lakh job opportunities within the ecosystem." Abhishek Bansal, co-founder and CEO, Shadowfax, said "The festive season is going to see phenomenal growth opportunities fuelled by tier 3+ regions."

Shadowfax has invested in large pickup centres in cities such as Lucknow, Surat, Ludhiana and Sagar. Meanwhile, as per a study conducted by Nielsen Media India, on behalf of Amazon India, consumers plan to spend across a wide range of categories during this festive period, from high-value items to daily essentials; 75% are interested buying electronic gadgets and products (smartphones, TVs, refrigerators, ACs), luxury and authentic beauty brands, home furnishing/improvement items and consumables.

500 GW renewable energy target by 2030: Minister

ENS ECONOMIC BUREAU @ New Delhi

POWER minister R K Singh on Monday said India will achieve its 500 GW renewable energy target before the 2030 deadline.

Singh, while addressing India Energy Transition Summit 2023 organised by the Federation of Indian Chambers of Commerce & Industry, also said that if the country had not lost two years because of COVID-19, the India would have achieved 50% of its power generation capacity from non-fossil fuels, by now.

"We will achieve 500 GW of renewable energy (RE) well before 2030," he said.

Currently, the country has 424 GW of power generation capacity, which includes nearly 180 GW from non-fossil fuels and another 88 GW is in the works.

The minister said India's energy transition programme is at the top in the world. The renewable energy capacity addition in the country is the fastest in the world.

New and renewable energy secretary Bhupinder Singh Bhalla said the country added 15 GW of renewable energy in the last financial year (2022-23), which would be increased to 25 GW in 2023-24 and further to 40 GW in 2024-25. The minister also added that 50 GW of renewable energy projects would go for bidding annually from this year onwards.

PUBLIC NOTICE

The notice is hereby given to public that Mr.Daniel Kiran Kumar is intending to purchase the schedule property from Smt. Kamala.S and P.Ravi Kumar and intending to avail loan from Piramal Capital Housing Finance.

If any person or persons or financial institution or Bank has any claim over the schedule property or any person or persons claim any right, title or interest, over the schedule property, the same may be lodged with the undersigned within seven days from today, along with relevant documents, failing which it will be presumed that the schedule property is free from any such claim and any claim received thereafter will not bind my client and would not be considered by my client.

SCHEDULE :

All that piece and parcel of property bearing Site No.54, Sy No.23/1, Corporation Division No.45 (Old No.24), Municipal No.54, PID No.45-17-54, Situated at Karithimmanahalli, Bhaktha Markandeya Layout, Bangalore, Now coming under the purview of BBMP Ward No.141, Azadnagar, measuring East to West: 30 ft, North to South: 45 ft, in all measuring 1350 sqft., and bounded on the: East by– Site No.55, West by - Road, North by - Road, South by – Site No.67.

V.L. Associates
Advocates

No.56, Out House, 19th Main Road, 2nd Block, Rajajinagar, Bangalore-560 010. Ph: 9481900851/ 9743323668.

Place: Bangalore Date: 25.09.2023

MYSORE MEDICAL COLLEGE AND RESEARCH INSTITUTE

Irwin Road, Mysuru-570001
Ph: +91-0821-2520512 (Off.), 2520803 (Fax)
Website: www.mmcri/karnataka.gov.in
E-mail: mmcrimysore@yahoo.com

No. Sup/CR/30/2023-24 September 19, 2023

SHORT TERM TENDER NOTIFICATION

The Tender has been invited as per Karnataka Transparency in Public Procurements Act 1999 for the supply of NELS Skill Lab Equipments for the period of one year to Mysore Medical College and Research Institute, Mysuru. The Tender documents may be downloaded from E-procurement website: https://kppp.karnataka.gov.in from 22.09.2023 and last date for submission of Tenders through E-procurement website is 06.10.2023 upto 5.00 PM. Those tenders which are not submitted with E.M.D. will be rejected. If, the last date for submission of Tender treated as holiday, the next working day will be considered as last date. No Notification in this regard will be announced.

Sd/- Director and Dean

DIPR/DDMYS/KSMCA/418/2023-24

SATELLITE TOWN RING ROAD PLANNING AUTHORITY (STRR)

LRDE Building, NO.1, Ali Askar Road, Bengaluru-560052.

No. STRRPA/Accounts/e-Ten/01/2023-24 Date: 25.09.2023

NOTIFICATION

"e-Auction for Investment of Surplus Funds of SATELLITE TOWN RING ROAD PLANNING AUTHORITY has been published in e-Procurement Portal of GoK. For details visit **www.kppp.karnataka.gov.in.**

Sd/-Member Secretary and Joint Director for Town and Country Planning , Satellite Town Ring Road Planning Authority(STRR), Bengaluru.

Govt of Karnataka

OFFICE OF THE EXECUTIVE ENGINEER PWD DIVISION KALABURAGI

No: EE/PWD/KD/TS-2/Tender Notification/2023-24/ 4183 Date:22.09.2023

SHORT TERM TENDER NOTIFICATION

1) Name of Work: Executive Engineer PWD Division Invites tender for the (03) Works under KKRDB for indent No **5157, 5158, 5159,** 2) Estimate cost: **Min Rs. 100.00 Lakhs Max Rs. 125.90 Lakhs,** 3) EMD Amount: Min Rs. 1.59 Lakhs Max Rs.1.68 Lakhs, 4) Eligibility of Contractor: Class III,II, I & above, 5) Pre bid Meeting: **30.09.2023 (11.00 Hrs)**, 6) Last date for queries: **03.10.2023 (17.30 Hrs)**, 7) Last date for Submission of bid: **04.10.2023 (16.00 Hrs)** 8) Date of Opening of Technical Bid : **06.10.2023 (16.30 Hrs)**, 9) Date of opening of Financial Bid : **09.10.2023 (11.30 Hrs)**, 10) Enquiries: Office of the Executive Engineer PWD Division Kalaburagi, 11) Note: GST Will be Paid Separately, 12) Website: WWW.e-proc.Karnatak.gov.in

Sd/- Executive Engineer,
PWD Division Kalaburagi

DIPR/Kalaburagi/315/KSMC&A/2023-24

CHENNAI BENGALURU INDUSTRIAL CORRIDOR – KRISHNAPATNAM INDUSTRIAL NODE (CBIC – KIN)

NICDIT KRISHNAPATNAM INDUSTRIAL CITY DEVELOPMENT LIMITED (NKICDL)

1st Floor, IHC Corporate, Plot No.3,4,& 6, Industrial Park, Mangalagiri, Andhra Pradesh-522503. Email: chiefengineer2-ap@apiic.in;g.nagabhushanam@gov.in

Tender No: 01/CE/NKICDL/2023-24 Dated: 26-09-2023

Chief Engineer (NKICDL) – NICDIT Krishnapatnam Industrial City Development Limited invites bids for the following works on EPC bid system.

Name of the work	ECV (INR.Crores)	Due Date
Design, Construction, Testing, Commissioning and Operation & Maintenance of Infrastructure Works at Krishnapatnam Node under Chennai Bengaluru Industrial Corridor (CBIC) "On EPC Basis" ● **Roads, Utilities and Area Landscaping** ● **Roads including cross drainage structures, bridges, and area landscaping** ● **Potable water supply** ● **network including** ● **Firefighting System** ● **Recycle Water Supply network** ● **Storm water drainage** ● **Residential Sewage Network** ● **Industrial Effluent collection network** ● **Power** ● **Sewage/ Effluent** ● **Pumping Stations and** ● **Rising Main** ● **Water Treatment Plant (WTP)** ● **Sewage Treatment Plant (STP)** ● **Common Effluent Treatment Plant (CETP)** ● **Defect Liability/Operations & Maintenance period of 4 years from the date of issue of completion certificate for construction works.**	**INR 1021.41 Cr. (Inclusive of O & M and exclusive of GST)**	**1. Date of publication: 26.09.2023.** **2. Pre Bid Meeting: 04.10.2023 at 11:30 AM.** **3. Last date for receiving clarifications: 04.10.2023 up to 17:00 hrs** **4. Last date and Time for submission of proposal for receipt of bids: 09.11.2023 up to 15:00 hrs.**

Note: (1) The submission of both Technical bid with all enclosures and Price bid will be on the electronic procurement platform of Andhra Pradesh i.e. https://tender.apeprocurement.gov.in. (2) The details of eligibility criteria and bid document can be downloaded from website: https://www.apeprocurement.gov.in/ (or) https://tender.apeprocurement.gov.in/.The tender notice can be seen at the website https://kriscity.in/; https://www.apiic.in.

Sd/- Chief Engineer, NKICDL, Mangalagiri.

ಮೈಸೂರು ಮಹಾನಗರ ಪಾಲಿಕೆ, ಮೈಸೂರು

ನ್ಯೂ ಸಯ್ಯಾಜಿರಾವ್ ರಸ್ತೆ, ಮೈಸೂರು-570024
ಇಮೇಲ್: mcchealthofficer@gmail.com ವೆಬ್‌ಸೈಟ್: mysorecity.mrc.gov.in

ಸಂಖ್ಯೆ:ಹೆಚ್1/ಘವನಿ-3/08/2023-24 ದಿನಾಂಕ: 21.09.2023

ಪತ್ರಿಕಾ ಪ್ರಕಟಣೆ

ಈ ಮೂಲಕ ಎರಡು ವರ್ಷಗಳವರೆಗೆ ಮೈಸೂರು ಮಹಾನಗರ ಪಾಲಿಕೆಯ ವ್ಯಾಪ್ತಿಯಲ್ಲಿ ಪೂರ್ಣಾವಧಿಗೆ IEC ಚಟುವಟಿಕೆಗಳನ್ನು ಕೈಗೊಳ್ಳಲು ತಮ್ಮ ಆಸಕ್ತಿಯನ್ನು ವ್ಯಕ್ತಪಡಿಸಲು ನಲ್ಮ್–ಡೇ ಅಡಿಯಲ್ಲಿ ನೊಂದಾಯಿತ **SHG** ಸದಸ್ಯರಿಂದ ಮೈಸೂರು ಮಹಾನಗರ ಪಾಲಿಕೆಯು ಆಸಕ್ತಿಯ ಅಭಿವ್ಯಕ್ತಿಯನ್ನು (Expression of interest) ಆಹ್ವಾನಿಸುತ್ತದೆ. ಇದರ TOR, ಆಯ್ಕೆ ಪ್ರಕ್ರಿಯೆ ಮತ್ತು ವೇತನಕ್ಕೆ ಸಂಬಂಧಿಸಿದ ವಿವರಗಳು **https://mysurucitycorporation.co.in** ಈ ವೆಬ್‌ಸೈಟ್‌ನಲ್ಲಿ ಲಭ್ಯವಿದ್ದು ನಲ್ಮ್–ಡೇ ಯೊಂದಿಗೆ ನೊಂದಾಯಿಸಿಕೊಂಡ ಆಸಕ್ತ SHG ಸದಸ್ಯರು ತಮ್ಮ ಆಸಕ್ತ ಅಭಿವ್ಯಕ್ತಿಯನ್ನು ನಲ್ಮ್–ಡೇಯ ಹಿಂಬರಹದೊಂದಿಗೆ ಈ ಮೇಲೆ ತಿಳಿಸಲಾದ ವೆಬ್‌ಸೈಟ್‌ನಲ್ಲಿ ಲಭ್ಯವಿರುವ ನಿಗದಿತ ನಮೂನೆಯಲ್ಲಿ **ದಿನಾಂಕ: 30–09–2023 ರ ಸಂಜೆ. 5.00 ಗಂಟೆಯೊಳಗಾಗಿ mcchealthofficer@gmail.com** ಈ ಇ–ಮೇಲ್ ಐಡಿಗೆ ಕಳುಹಿಸಬಹುದು. ಆಸಕ್ತಿಯುಳ್ಳ **SHG** ಸದಸ್ಯರು ಲಗತ್ತಿಸಬೇಕಾದ ದಾಖಲೆಗಳು– **1.** ಗುರುತಿನ ಪುರಾವೆ. **2.** ವಿಳಾಸದ ಪುರಾವೆ. **3.** ಅರ್ಹತಾ ಪಟ್ಟಿಯಲ್ಲಿ ನೋಂದಾಯಿಸಿಕೊಂಡಿರುವುದಕ್ಕೆ (ಎಂಪಾನೆಲ್) ದಾಖಲೆಗಳು. **4.** ಶೈಕ್ಷಣಿಕ ಅರ್ಹತೆ. **5.** ನಲ್ಮ್–ಡೇ ಯಿಂದ ಹಿಂಬರಹದ ನಮೂನೆ. ಆಯ್ಕೆಯಾದ ಅಭ್ಯರ್ಥಿಗಳನ್ನು ಈ ವಿಷಯದ ಕುರಿತು ಅವರ ತಿಳುವಳಿಕೆಯನ್ನು ನಿರ್ಣಯಿಸಲು **ದಿನಾಂಕ: 05–10–2023** ರಂದು ಸಂದರ್ಶನಕ್ಕೆ ಕರೆಯಲಾಗುವುದು.

ಸಹಿ/– ಹೆಚ್ಚುವರಿ ಆಯುಕ್ತರು
ಮೈಸೂರು ಮಹಾನಗರ ಪಾಲಿಕೆ, ಮೈಸೂರು

DIPR/MYS/KAVITA/423/23-24

Public Notice For E-Auction For Sale Of Immovable Properties

Sale of Immovable property mortgaged to IIFL Home Finance Limited (Formerly known as India Infoline Housing Finance Ltd.) (IIFL-HFL) Corporate Office at Plot No. 98, Udyog Vihar, Phase-IV, Gurgaon-122015 (Haryana) and **Branch Office at ""ADAM CHAMBERS," #11, Richmond Road, Bengaluru - 560025"** under the Securitisation and Reconstruction of Financial Assets and Enforcement of Security Interest Act, 2002(hereinafter "Act"). Whereas the Authorized Officer ("AO") of IIFL-HFL had taken the possession of the following property/ies pursuant to the notice issued U/S 13(2) of the Act in the following loan accounts/prospect nos. with a right to sell the same on "AS IS WHERE IS, AS IS WHAT IS and WITHOUT RECOURSE BASIS' for realization of IIFL-HFL's dues, The Sale will be done by the undersigned through e-auction platform provided at the website: www.iiflonehome.com.

Borrower(s) / Co-Borrower (s)/ Guarantor(s)	Demand Notice Date and Amount	Description of the Immovable property/ Secured Asset	Date of Physical Possession	Reserve Price
1. Mr. Tulasinathan R 2.Mr.Gowri shankar T 3. Mrs.Savitha T (Prospect No 937044)	14-Oct-2022 **Rs. 30,37,690/-** (Rupees Thirty Lakh Thirty Seven Thousand Six Hundred Ninety Only) Bid Increase Amount **Rs. 40,000/-** (Rupees Forty Thousand Only)	All that part and parcel of the property bearing Western Portion, Site No.353, Khatha No.43, Assessment No.42 And 43,Admeasuring Land Area 600 Sq. Ft, Carpet Area 337 Sq. Ft., Built Up Area 450 Sq. Ft., Laggere Village ,Yeshwanthapura Hobli, Banglore, 560022, Karnataka,India.	13-Sep-2023 **Total Outstanding as On Date 01-Sept-2023 Rs. 30,06,409/-** (Rupees Thirty Lakh Six Thousand Four Hundred Nine Only)	**Rs.27,31,000/-** (Rupees Twenty Seven Lakh Thirty One Thousand Only) **Earnest Money Deposit (EMD) Rs. 2,73,100/-** (Rupees Two Lakh Seventy Three Thousand One Hundred Only)

Date of Inspection of property	EMD Last Date	Date/ Time of E-Auction
23-Oct-2023 1100 hrs -1400 hrs	25-Oct-2023 till 5 pm.	27-Oct-2023 1100 hrs.-1300 hrs.

Mode Of Payment :- EMD payments are to be made vide online mode only. To make payments you have to visit https://www.iiflonehome.com and pay through link available for the property/ Secured Asset only.

Note: Payment link for each property/ Secured Asset is different. Ensure you are using link of the property/ Secured Asset you intend to buy vide public auction. **For balance payment, upon successful bid, has to pay through RTGS/NEFT. The accounts details are as follows: a) Name of the Account:- IIFL Home Finance Ltd., b) Name of the Bank:- Standard Chartered Bank, c) Account No:-9902879xxxxx followed by Prospect Number, d) IFSC Code:- SCBL0036001, e) Bank Address: Standard Chartered Bank, 90 M.G. Road, Fort, Mumbai-400001.**

TERMS AND CONDITIONS:-

1. For participating in e-auction, Intending bidders required to register their details with the Service Provider **https://www.iiflonehome.com**, well in advance and has to create the login account, login ID and password. Intending bidders have to submit / send their "Tender FORM" along with the payment details towards EMD, copy of the KYC and PAN card at the above mentioned Branch Office.
2. The bidders shall improve their offer in multiple of amount mentioned under the column "Bid Increase Amount". In case bid is placed in the last 5 minutes of the closing time of the auction, the closing time will automatically get extended for 5 minutes.
3. The successful bidder should deposit **25% of the bid amount (after adjusting EMD) within 24 hours** of the acceptance of bid price by the AO **and** the balance 75% of the bid amount within 15 days from the date of confirmation of sale by the secured creditor. All deposit and payment shall be in the prescribed mode of payment.
4. The purchaser has to bear the cess, applicable stamp duty, fees, and any other statutory dues or other dues like municipal tax, electricity charges, land and all other incidental costs, charges including all taxes and rates outgoings relating to the property.
5. Bidders are advised to go through the website https://www.iiflonehome.com and https://www.iifl.com/home-loans/properties-for-auction for detailed terms and conditions of auction sale & auction application form before submitting their Bids for taking part in the e-auction sale proceedings.
6. **For details, help procedure and online training on e-auction prospective bidders may contact the service provider E mail ID:- auction.hl@iifl.com, Support Helpline Numbers:@7291981124/25/26.**
7. **For any query related to Property details, Inspection of Property and Online bid etc. call IIFL HFL toll free no. 1800 2672 499 from 09:30 hrs to 18:00 hrs between Monday to Friday or write to email:- auction.hl@iifl.com**
8. Notice is hereby given to above said borrowers to collect the household articles, which were lying in the secured asset at the time of taking physical possession within 7 days, otherwise IIFL-HFL shall not be responsible for any loss of property under the circumstances.
9. Further the notice is hereby given to the Borrower/s, that in case they fail to collect the above said articles same shall be sold in accordance with Law.
10. In case of default in payment at any stage by the successful bidder / auction purchaser within the above stipulated time, the sale will be cancelled and the amount already paid will be forfeited (including EMD) and the property will be again put to sale.

AO reserves the rights to postpone/cancel or vary the terms and condition of tender/auction without assigning any reason thereof. In case of any dispute in tender/Auction, the decision of AO of IIFL-HFL will be final.

STATUTARY 30 DAYS SALE NOTICE UNDER RULE 8 (6) OF THE SARFAESI ACT, 2002

The Borrower are hereby notified to pay the sum as mentioned above along with upto dated interest and ancillary expenses before the date of Tender/Auction, failing which the property will be auctioned/sold and balance dues if any will be recovered with interest and cost.

Place:- Bangalore , Date: 26-Sep-2023 Sd/- Authorised Officer, IIFL Home Finance Limited.

ಕ್ರಯಪತ್ರ ಕಳೆದು ಹೋಗಿದೆ

ನನ್ನ ಆಸ್ತಿಗೆ ಸಂಬಂಧಿಸಿದ ಹಿರಿಯ ಉಪ ನೋಂದಣಾಧಿಕಾರಿ, ಜಯನಗರ, (ಕೆಂಗೇರಿ) ಬೆಂಗಳೂರು, ಇಲ್ಲಿ ನೋಂದಾವಣೆ ಆಗಿರುವ ಸಂಖ್ಯೆ : 6156/1990–91, ಪಿಪಿಎಸ್‌ಆರ್ 34ರ ಆಸ್ತಿ ಕ್ರಯಪತ್ರವು ಮಂಡ್ಯದ ಕೆ.ಆರ್.ರಸ್ತೆ, ಶಿವಪಂಪ ಪಾರ್ಕ್‌ನಲ್ಲಿ ದಿನಾಂಕ : 25–08–2023 ರಂದು ಕಳೆದು ಹೋಗಿರುತ್ತದೆ. ಈ ಸಂಬಂಧ ಪಶ್ಚಿಮ ಪೋಲಿಸ್ ಠಾಣೆಗೆ ದೂರು ನೀಡಲಾಗಿರುತ್ತದೆ. ಕ್ರಯಪತ್ರ ಸಿಕ್ಕವರು ಪೊಲೀಸ್ ಠಾಣೆಗಾಗಿ ಅಥವಾ ಮಂಡ್ಯದ ನನ್ನ ವಿಳಾಸಕ್ಕೆ ತಲುಪಿಸುವುದು.

ಸಹಿ/– ಕೆ.ಟಿ. ಶ್ರೀಕಂಠೇಗೌಡ

यूनियन बैंक ऑफ इंडिया Union Bank of India

भारत सरकार का उपक्रम A Government of India Undertaking

ASSET RECOVERY BRANCH. P.B No.8, 235, Oppanakara Street, Coimbatore-641 001.
Mobile : 8369578740. Mail Id: ubin0578746@unionbankofindia.bank

SALE NOTICE FOR SALE OF IMMOVABLE PROPERTIES Appendix - IX

E-AUCTION SALE NOTICE OF 30 DAYS FOR SALE OF IMMOVABLE ASSETS UNDER THE SECURITIZATION AND RECONSTRUCTION OF FINANCIAL ASSETS AND ENFORCEMENT OF SECURITY INTEREST ACT, 2002 READ WITH PROVISO TO RULE 8 (6) OF THE SECURITY INTEREST (ENFORCEMENT) RULES, 2002.

Notice is hereby given to the public in general and in particular to the Borrower(s) and Guarantor(s) that the below described immovable properties hypothecated / mortgaged/charged to the Secured Creditor, the possession (as mentioned hereunder) of which has been taken by the Authorized Officer of Union Bank of India (Secured Creditor), will be sold on **"As is where is", "As is what is" and "Whatever there is"** on dates mentioned below, for recovery of dues as mentioned hereunder to Union Bank of India from the below mentioned Borrower(s)& Guarantor(s). The Reserve Price and the Earnest Money Deposit are also mentioned hereunder:

Name and address of the Borrower, Co-Applicant and Guarantor : Borrower : M/s.Aekays, (Represented by Proprietrix : Mrs.Saraswathi Nair), Feltham House, 3rd Floor, J N Heredia Marg, Ballard Estate, Mumbai - 400 001. **Borrower : M/s.Aekays, (Represented by Proprietrix : Mrs.Saraswathi Nair),** No. 2, M G R Nagar, 3rd Street, PN Road, Tiruppur - 641 602. **Borrower : M/s.Excel Deals, (Represented by Partners : Mrs.Saraswathi Nair, Mrs. Lalitha Krishnan, Mrs. Lathika Ramachandran, Mr. V Ravindranath, Mr. V Rajendran),** Feltham House, 3rd Floor, J N Heredia Marg, Ballard Estate, Mumbai – 400 001. **Borrower : M/s.Excel Deals, (Represented by Partners : Mrs. Saraswathi Nair, Mrs. Lalitha Krishnan, Mrs. Lathika Ramachandran, Mr. V Ravindranath, Mr. V Rajendran),** No. 2, M G R Nagar, 3rd Street, PN Road, Tiruppur - 642 602. **Guarantors / Mortgagors : Mrs. Saraswathi Nair,** W/o.Late.Mr.A K Nair, Waman Tukaram Patil Marg, Bun No. 37, Green Garden Apartments, Opp. Amar Cinema, T F Deonar So, Mumbai 400 088. **Mrs. Saraswathi Nair,** W/o.Late Mr. A K Nair, New No. 93, Soona Malaclite Shobha, Ultimaa Campus, Jakkur Bangalore, Bangalore North Attur BO, Bangalore, Karnataka - 560 064. **Mrs. Saraswathi Nair,** W/o.Late.Mr.A K Nair, 1st Stage 4th Block, 510, Hennur Bellary Road, Bangaluru, Karnataka - 560 043. **Mr.V Rajendran,** S/o.Late Mr. A K Nair, No. 93 B, Shobha Malachite, Shobha Ultima Campus, Near Jakkur Flying Club, Jakkur, Off Bellary Road, Bangalore – 560 064. **Mr. Ravindranath Vallath,** S/o.Late.Mr. A K Nair, Waman Tukaram Patil Marg, Bun No. 37, Green garden Apartments, Opp Amar Cinema, TF Deonar SO, Mumbai – 400 088. **Mr. Ravindranath Vallath,** S/o.Late.Mr. A K Nair, 20/628, Narayaneeyam, Kottappuram Road, Poothole PO, Thrissur, Kerala - 680 004. **Mr. Ravindranath Vallath,** S/o.Late.Mr. A K Nair, No. 7/203, Nazeem Commercial Complex PAN Baza, Tirur District, Kerala - 676 101. **Mr. Ravindranath Vallath,** S/o.Late.Mr. A K Nair, No. 93B, Shobha Malachite, Sobha Ultima Campus, Near Jakkur Flying Club, Jakkur, Off Bellary Road, Bangalore, Karnataka - 560 064. **Mrs. Lalitha Krishnan,** W/o.Mr. K Krishnan, No. 269/1, Ward No. 24, Kottapuram Road, Punkunnam, Thrissur, Kerala – 680 002. **Mrs.Lalitha Krishnan,** W/o.Mr.K.Krishnan, No. 93B, Shobha Malachite, Sobha Ultima Campus, Near Jakkur Flying Club, Jakkur, Off Bellary Road, Bangalore, Karnataka – 560 064. **Mrs.Lathika Ramachandran,** D/o.Athiyarath Krishnan Kutty Nair, No. 14/4B, Paarijaatham, Priyadarshini Nagar, Ayyanthole Po, Ayyanthole North, Thrissur, Kerala - 680 003. **Mrs. Lathika Ramachandran,** D/o.Athiyarath Krishnan Kutty Nair, No. 93B, Shobha Malachite, Sobha Ultima Campus, Near Jakkur Flying Club, Jakkur, Off Bellary Road, Bangalore, Karnataka – 560 064. **Mrs. Lathika Ramachandran,** D/o.Athiyarath Krishnan Kutty Nair, Waman Tukaram Patil Marg, Bun No. 37, Green garden Apartments, Opp Amar Cinema, TF Deonar SO, Mumbai – 400 088.

Amount due **a. Aekays : Rs.6,11,47,075.26** (Rupees Six Crore Eleven Lakhs Forty Seven Thousand and Seventy Five and Paise Twenty Six Only) **as on 31.08.2023** together with further interest at Contractual rate and expenses thereon.

b. Excel Deals : Rs.5,94,39,678.39 (Rupees Five Crore Ninety Four Lakhs Thirty Nine Thousand Six Hundred and Seventy Eight and Paise Thirty Nine Only) **as on 31.08.2023** together with further interest at Contractual rate and expenses thereon.

Description of Immovable Property : Property No. 1 : 10.02 Cents of property with all improvements thereon in Sy. No. 500/8, part Elamkulam Village, Kanayannur Taluk, Ernakulam District and the rights to use the pathway of 15 links width **Bounded on the :** East : John's property, North : Sy. No. 500/8, West : Sy. No. 500/8, South : 15 links width pathway.

Reserve Price : Rs.90,00,000/- EMD : Rs.9,00,000/- Bid Multiplier : Rs.1,00,000/-

Property No. 2 : 5.830 cents of paramba with all improvements and the rights of using the 15 links width pathway on the southern side upto road in Sy. No. 500/8 in Elankulam Village, Kanayannur Taluk **Bounded on the :** East : Sy. No. 500/8 properties, North : Sy. No. 500/8 properties, West : Lalitha's Property, South : 15 links with pathway. 5.010 cents of Paramba with all improvements thereon comprised in Sy.No. 500/8, Elankulam Village, Kanayannur Taluk and the rights to use the pathway of 15 links width through Southern side to western side road **Bounded on the :** East : Lathika's property, North : Sy. 500/8 part property, West : Sy. No. 500/8, South : 15 links width pathway.

Reserve Price : Rs.96,00,000/- EMD : Rs.9,60,000/- Bid Multiplier : Rs.1,00,000/-

Property No. 3 : 8 Cents of Paramba with multi-storied building with all other rights thereon in Sy. No. 1928/1, Trichur Village, Trichur Taluk and District. **Boundaries :** East : Paramba of Changaramukanth and Mukunda Menon, North : Thazhekkat Poduvalasiar Paramba, West : Kudiyuruppa Paramba, South : Remaining Property. 2.50 cents allotted as pathway in Sy. No. 1928/1 – Half rights in pathway, Trichur Village and Taluk. **Boundaries:** East : Schedule 1, North : Poduvalasiar, West : Kottapuram Road, South : Balance Property.

Reserve Price : Rs.2,03,10,000/- EMD : Rs.20,31,000/- Bid Multiplier : Rs.2,00,000/-

The details of encumbrances, if any known to the Secured Creditor : Nil. However the interested bidders are requested to verify the EC at their end.

Date of Sale Notice : 19.09.2023 Type of Possession : Symbolic Possession.

Account bearing Number 787401980050000, AC Name : INWARD RTGS, Union Bank of India, Coimbatore, IFSC Code : UBIN0578746

Name of the Contact Person & Contact No: **Bimal Sukumar.A, Chief Manager, Mobile No.97694 79168; Mr.Ravikumar, Manager, Mob No.63794 08018, Ramesh Kumar.V, Assistant Manager, Mob No.99945 06094, Asset Recovery Branch, Coimbatore.**

Last date of EMD submission :
On or before the commencement of e-Auction
Date & Time of E-Auction : 27.10.2023 (Friday)
from 11.00 A.M. to 5.00 P.M. with unlimited auto extension of 10 minutes.

Note : The Amount of EMD 10 % Should be paid through www.mstcecommerce.com website and the balance amount of sale price should be paid through the Account Number mentioned in the Sale Notice.

For detailed terms and conditions of the sale, please refer to the link provided as mentioned below banks website and e-auction agent website. **Digital Signature is not mandatory.**

www.unionbankofindia.co.in	www.mstcecommerce.com

Date : 19.09.2023
Place : COIMBATORE

Authorised Officer
Union Bank of India

CFM thoughtful regeneration

Registered office: 15th Floor, PS SRIJAN Tech Park, Plot No. 52, Block DN, Sector – V, Salt Lake City, Kolkata – 700 091 District 24 Parganas North. Branch :Bangalore.

POSSESSION NOTICE [Rule-8(1)]

Whereas,

the undersigned being the authorized officer of L&T Finance Limited (Erstwhile, L&T Housing Finance Ltd has been Merged with L&T Finance Ltd under the Scheme of Amalgamation by way of merger by absorption approved by the NCLT Mumbai as well as NCLT Kolkata, L&T Housing Finance Limited has merged with L&T Finance Limited ('LTF') w.e.f. 12th April, 2021) under the Securitization and Reconstruction of Financial Assets and Enforcement of Security Interest Act, 2002, and in exercise of powers conferred by Section 13(12) of the said Act read with [rule 3] of the Security Interest (Enforcement) Rules, 2002 issued a demand notices calling upon the Borrower/ Co-borrowers and Guarantors to repay the amount mentioned in the demand notice appended below within 60 days from the date of receipt of the said notice together with further interest and other charges from the date of demand notice till payment/realization.

The Borrower/ Co-Borrowers/ Guarantors having failed to repay the amount, notice is hereby given to the Borrower/ Co-Borrowers/ Guarantors and public in general that the undersigned has taken possession of the property described herein under in exercise of powers conferred on him/her under Section 13 of the said Act read with rule 8 of the said Rules on this notice.

S. N.	Borrower/s & Co-borrower/s Name & Guarantors Name & Loan Account No.	Description Of The Mortgaged Properties	Demand Notice Date	Demand Notice Outstanding Amount (Rs.)	Date And Type Of Possession Taken
1	1. ANITHA R 2. SUMATHY R 3. M/S BELLEZZA BEAUTY SALOON **BLRHL18001901 & BLRHL18002130**	**SCHEDULE – I.** All the piece and parcel of the PROPERTY ADDRESS - FLAT NO. 209, MEASURING 1198 SQ FT BUILT UP AREA ON THE 1ST FLOOR OF "PUSHPAM E TOWN" APTS, MEASURING ABOUT 390.5 SQ FT OF UNDIVIDED SHARE, RESIDENTIAL APARTMENT E KHATA NO- 150200102701021141, CONSISTING OF 2 BED ROOM, WITH RCC ROOFING, TILED FLOORING, MOULDED DOORS AND ALUMUNIUM WINDOWS INCLUDING PROPORTIONATE SHARE IN COMMON AREAS SUCH AS PASSAGE, LOBBIES, STAIRCASE, LIFTS AND OTHER AREAS OF COMMON USE CONTAINED IN THE APARTMENT, SY. NO. 164/3, 165/1, S MEDAHALLI VILLAGE SARJAPURA HOBLI, BANGALORE SOUTH TALUK, BANGALORE, KARNATAKA STATE. BOUNDED ON, **BOUNDARIES:** EAST BY- COMMON CORRIDOR, WEST BY- APARTMENT NO-224, NORTH BY-STAIR, SOUTH BY- APARTMENT NO- 213.	21.02.2020	**Rs. 56,37,077.31/-** As on **22-08-2023.**	**20.09.2023 Symbolic Possession**

The Borrower/ Co-borrowers/ Guarantors in particular and public in general is hereby cautioned not to deal with the property and any dealing in the property would be subject to the charge of L&T Finance Limited for an amount mentioned in the demand notice together with further interest and other charges from the date of demand notice till payment/realization.

Date: 20.09.2023, Place: Bangalore **Sd/- Authorised Officer, For L&T Finance Limited**

CFM thoughtful regeneration

Registered office: 15th Floor, PS SRIJAN Tech Park, Plot No. 52, Block DN, Sector – V, Salt Lake City, Kolkata – 700 091 District 24 Parganas North Branch :Bangalore.

POSSESSION NOTICE [Rule-8(1)]

Whereas,

the undersigned being the authorized officer of L&T Finance Limited (Erstwhile, L&T Housing Finance Ltd has been Merged with L&T Finance Ltd under the Scheme of Amalgamation by way of merger by absorption approved by the NCLT Mumbai as well as NCLT Kolkata, L&T Housing Finance Limited has merged with L&T Finance Limited ('LTF') w.e.f. 12th April, 2021) under the Securitization and Reconstruction of Financial Assets and Enforcement of Security Interest Act, 2002, and in exercise of powers conferred by Section 13(12) of the said Act read with [rule 3] of the Security Interest (Enforcement) Rules, 2002 issued a demand notices calling upon the Borrower/ Co-borrowers and Guarantors to repay the amount mentioned in the demand notice appended below within 60 days from the date of receipt of the said notice together with further interest and other charges from the date of demand notice till payment/realization.

The Borrower/ Co-Borrowers/ Guarantors having failed to repay the amount, notice is hereby given to the Borrower/ Co-Borrowers/ Guarantors and public in general that the undersigned has taken possession of the property described herein under in exercise of powers conferred on him/her under Section 13 of the said Act read with rule 8 of the said Rules on this notice.

S. N.	Borrower/s & Co-borrower/s Name & Guarantors Name & Loan Account No.	Description Of The Mortgaged Properties	Demand Notice Date	Demand Notice Outstanding Amount (Rs.)	Date And Type Of Possession Taken
1	1. K RAMAMANOHAR REDDY 2. K PRIYANKA REDDY **BLRHL16000163 & BLRHL16000273**	**SCHEDULE –I:** All the piece and parcel of the PROPERTY ADDRESS - SY NO. 163/3 & 163/2, VARTHUR VILLAGE, VARTHUR HOBLI,BANGALORE EAST TALUK, BANGALORE, KARNATAKA, INDIA, 550087. **BOUNDARIES-** EAST- LAND IN SY NO. 162 BELONGS TO V.M. MUNITHIMMAYYA. WEST- ROAD & LAND IN SY NO. 169 BELONGS TO MUNISHAMANNA. NORTH- LAND IN SY NO. 98 BELONGS TO INAMTI LAND OF SHRI. CHENNARAYASWAMY TEMPLE. SOUTH- LAND IN SY NO. 163/2 BELONGS TO GADDI CHINNAPPA. **SCHEDULE –II:** All the piece and parcel of the PROPERTY ADDRESS – ROW HOUSE NO. 06, CMRS COURTYARD, ALL MEASURING 2129. 812 SQ.FT OF UNDIVIDED LAND AREA (COMMON AREAS) 60.54 & 61.35 SQUARE FEET OF ADDITIONAL GARDEN AREA AND 2302.5 SQUARE FEET OF BUILT UP AREA WITH ALL RIGHTS, APPURTENANCES WHATSOEVER HEREUNDER OR ABOVE THE SURFACE AT VARTHUR HOBLI, BANGALORE EAST TALUK, BANGALORE, KARNATAKA, INDIA, 550087 AND BOUNDED BY BOUNDARIES- EAST- ROAD, WEST- ROW HOUSE NO. 9. NORTH- ROW HOUSE NO. 7. SOUTH- ROW HOUSE NO. 5.	03.05.2019	**Rs. 1,77,04,918.79/-** As on 08-05-2023.	**20.09.2023 Symbolic Possession**

The Borrower/ Co-borrowers/ Guarantors in particular and public in general is hereby cautioned not to deal with the property and any dealing in the property would be subject to the charge of L&T Finance Limited for an amount mentioned in the demand notice together with further interest and other charges from the date of demand notice till payment/realization.

Date: 20.09.2023, Place: Bangalore **Sd/- Authorised Officer, For L&T Finance Limited**

CFM thoughtful regeneration

Registered office: 15th Floor, PS SRIJAN Tech Park, Plot No. 52, Block DN, Sector – V, Salt Lake City, Kolkata – 700 091 District 24 Parganas North Branch : Mumbai

POSSESSION NOTICE [Rule-8(1)]

Whereas,

the undersigned being the authorized officer of L&T Finance Limited (Erstwhile, L&T Housing Finance Ltd has been Merged with L&T Finance Ltd under the Scheme of Amalgamation by way of merger by absorption approved by the NCLT Mumbai as well as NCLT Kolkata, L&T Housing Finance Limited has merged with L&T Finance Limited ('LTF') w.e.f. 12th April, 2021) under the Securitization and Reconstruction of Financial Assets and Enforcement of Security Interest Act, 2002, and in exercise of powers conferred by Section 13(12) of the said Act read with [rule 3] of the Security Interest (Enforcement) Rules, 2002 issued a demand notices calling upon the Borrower/ Co-borrowers and Guarantors to repay the amount mentioned in the demand notice appended below within 60 days from the date of receipt of the said notice together with further interest and other charges from the date of demand notice till payment/realization.

The Borrower/ Co-Borrowers/ Guarantors having failed to repay the amount, notice is hereby given to the Borrower/ Co-Borrowers/ Guarantors and public in general that the undersigned has taken possession of the property described herein under in exercise of powers conferred on him/her under Section 13 of the said Act read with rule 8 of the said Rules on this notice.

S. N.	Borrower/s & Co-borrower/s Name & Guarantors Name & Loan Account No.	Description Of The Mortgaged Properties	Demand Notice Date	Demand Notice Outstanding Amount (Rs.)	Date And Type Of Possession Taken
1	1.SUDHEER AKKISETTY RAMSETTY(Borrower) 2.ARUNA PALSANDRAM (Co-Borrower/s) **BLRHL15002134, BLRHL15001904**	**DESCRIPTION OF THE IMMOVABLE PROPERTY DETAILS OF SECURED ASSETS** **(property 1):** All the piece and parcel

punjab national bank

Circle SASTRA Bangalore :
No.26-27, Raheja Towers, (I Floor),
M.G. Road, Bangalore-560001.
Tel No. 080-25095087.

SALE NOTICE FOR SALE OF IMMOVABLE PROPERTIES

E-Auction Sale Notice for Sale of Immovable Assets under the Securitisation and Reconstruction of Financial Assets and Enforcement of Security Interest Act(SARFAESI), 2002 read with proviso to Rule 8 (6) of the Security Interest (Enforcement) Rules,

Notice is hereby given to the public in general and in particular to the Borrower(s) and Guarantor(s) that the below described immovable property(ies) mortgaged/charged to the Secured Creditor, the constructive/physical/ symbolic possession of which has been taken by the Authorised Officer of the Bank/ Secured Creditor, will be sold on **"As is where is", "As is what is", and "Whatever there is"** on the date as mentioned in the table herein below, for recovery of its dues due to the Bank/ Secured Creditor from the respective borrower (s) and guarantor (s). The reserve price and the earnest money deposit is mentioned in the table below against the respective properties.

The auction will be held on 12.10.2023 from 11.00 AM to 05.00 PM

SCHEDULE OF THE SECURED ASSETS

Sl. No.	Branch Name : Branch Contact No : A/c Name : A/c No :	Description of the property	A) SARFAESI Details Possession B) Outstanding Amount in Rs.	A) Reserve Price B) EMD C) Bid Increase Amount
1	Branch : Domlur –754700 **Mob No. 9962022231** Smt. Anupama Neelam **A/C No. 754700NC00000402**	All that piece & parcel of the Flat No.401, 4th Floor in the residential apartment building known as "Neha Avenue ", having super built area of 1150 sq.ft. together with a car parking space in the stilt floor alongwith an undivided 270 sq.ft share in the land comprised in the property house list No. 52 measuring 2478 sq.ft. situated at Bilekahalli Village Begur Hobli, Bangalore south taluk present khata No.1987/56/8-52 and bounded on **East by** Hanumanthappa property , **West by** private property and 30 ft. Road, **North by** Hanumanthappa property and **South by** remaining portion of House No.52.	A) 13(2) 19.10.2017 13(4) 09.04.2018 Symbolic **B) Rs.48,99,363.00 Plus interest and other charges from the date of NPA**	**A)Rs. 31,56,000/- B)Rs. 3,15,600/- C)Rs. 25,000/-**
2	Branch : Bangalore Domlur (SOL ID: 754700) **Mob No. 9962022231** Mr. Bangarbabu T **A/C No. 754700NC00000518**	All that piece and parcel of property bearing Flat No.406, with super built up area of 895 sft on the 4th floor undivided 293 sft.,in the Apartment building identified as MVS PRIDE ANNEX situsterd at Kammasandra Attibele Hobli, Anekal Taluk, Bangalore district. The residential property **East by:** Road, **West:** Road, **North by** private property and **south by** Road.	A) 13(2) 24.08.2021 13(4) 11.11.2021 Symbolic **B) Rs. 42,76,173.00 Plus interest and other charges from the date of NPA**	**A)Rs. Rs.27,86,000/- B)Rs. 2,78,000/- C)Rs. 25,000/-**
3	Branch : Bangalore J P NAGAR (159400) **Mob No. 9962022231** G K BHARTA **A/C No. 159400NC00004037, 159400NC00004064, 397100NG00002335**	Residential Duplex flat bearing Flat No-G-1, ground and Mezzanine floor of the Apartment building known as Patel Chinnappa Garudadri Abode, 1st main, Dwarakanagar, BSK 3rd stage, PID No.55-251-8, Ward No. 55, Bangalore South Taluk, Bangalore -560085. Total built up area measuring 2550 sq ft, along with Sq ft along with undivided share of land measuring 806 sq ft Landmark: Near ORR flyover and PES College **East** Road, **West** portion retained by the owner, **North** Road, **South:** Pvt. Property.	A) 13(2) 03.04.2017 13(4) 28.06.2017 Physical **B) Rs. 1,63,81,460.50 Plus interest and other charges from the date of NPA**	**A)Rs. 83,55,000/- B)Rs. 8,35,500/- C)Rs. 50,000/-**
4	Branch : EGL Business Park, Domlur (754700) **Mob No. 9962022231** Jagadeeshchari P G **A/C No. 754700NC00001401**	Residential property bearing flat No.G3, Ground floor "Neha Mahal" measuring 1050 sq ft of super built up area together with 270 sq ft of undivided share and interest in property bearing site no 16/18, 16/19 and 16/20 formed in Sy No 19/2 situated at 4th main road, Chinnayanapalya, Lakkasandra Extension Bangalore, now property comes under the administrative jurisdiction of Bruhat Bangalore Mahanagarapalike in Ward no 62.	A) 13(2) 07.10.2017 13(4) 21.03.2018 Physical **B) Rs. 60,60,476.50 Plus interest and other charges from the date of NPA**	**A)Rs.32,00,000/- B)Rs.3,20,000/- C)Rs.25,000/-**
5	Branch : Domlur – 754700 **Mob No. 9962022231** Kalyan Chakravarthy & Sravani Bheemani **A/C No. 754700NC00000527**	All that part and parcel of residential apartment bearing No.408 fourth floor MVS Pride Annex apartment site no 13 to 18 Sy no 104/1 Sai Sarana Layout, Kammasandra, Ananthnagar, Electronic City, Bengaluru-560100. The residence property bounded on **East** – Road. **West**-Road.**North**-Private Property and **South**-Road.	A) 13(2) 20.07.2018 13(4) 13.02.2019 Symbolic **B) Rs. 44,36,105.00 Plus interest and other charges from the date of NPA**	**A)Rs. 30,34,000/- B)Rs. 3,03,000/- C)Rs. 25,000/-**
6	Branch : EGL BUSINESS PARK, DOMLUR (754700) **Mob No. 9962022231** S KRISHNAVENI **A/C No. 754700NC00001207 7547009900000061**	Residential property of house bearing Site No.1, in No 8/2 Old CMC Khatha No.462, Property No. 444/1, situated at Billekahalli village , Begur Hobli Bangalore South Taluk, comes under the Jursidiction of Bruhat Bangalore Mahanagar Palike, under BBMP Khatha No.578/614/462/1/444/1 in Ward No. 188 , New PID No. 188-W0098-34 Land measuring East to West: 22 ft and North to South: 38 ft in all measuring 836 ft along with Building consisting of GF + I Floor, built up area measuring of 1254 sq ft and bounded on **East by:** Private Property, **West by:** Site.No.9, **North by:** Road, **South by:** Site.No.2. Together with building thereon. Landmark: Behind Ranka Colony gate **Latitude : 12.901275 & Longitude:77.602557**	A) 13(2) 30.01.2019 13(4) 10.05.2019 Symbolic **B) Rs. 66,48,899.00 Plus interest and other charges from the date of NPA**	**A)Rs. 56,55,000/- B)Rs. 5,65,500/- C)Rs. 1,00,000/-**
7	Branch : BANGALORE, BANASHANKARI (462300) **Mob No. 9962022231** NANDAN GOWDA J& VIJETHA BS **A/C No. 462300NC00000525**	EM over 2BHK Flat No. FF -3, " ARHANT MSR NEEPA" Apartments, 1st Floor of 1400sft along with undivided share of 240sft situated Site no. 34 (Old No. 217/213/21/1) bearing BBMP Khata No. 217/213/21/34 , New PID No. 187-W0157-6 , Situated at Puttenahalli Village Bangalore south taluk Plot No.41, 3rd Cross, 7th Phase, J P Nagar Bangalore- 560078, and property bounded on **East by:** Site No.41, **West by:** Road, **North by:** Site No. 33 and **South by:** Site No. 36.	A) 13(2) 01.06.2021 13(4) 21.09.2021 Physical **B) Rs.62,98,195.00 Plus interest and other charges from the date of NPA**	**A)Rs.54,41,000 B)Rs.5,44,100/- C)Rs.1,00,000/-**
8	Branch : Sadashiv Road (108410) **Mob No. 9962022231** M/s. Nithyashree Exports Private Limited **A/C No. 10844015001344**	Residential Flat bearing No 306, 3rd Floor, Kumar Ashraya Apartments, with super built up area of 661 Sq Ft with UDS of 485 sqft, situated at Old No 75/3, Municipal No 194/1, New Corporation No 194/33, 9th Cross, 2nd Block, Jayanagar, Corporation Ward No 50, R V Road, Bangalore (Sale Deed No JAY-1-03772-2004-05).The flat is constructed on the property bearing old no.75/3,Municipal No.194/1,measuring 19363 sqft, situated at 9th cross, 2nd block, Jayanagar, Corporation Ward No.50(RV Road),Bangalore measuring East 45.731 Mtrs., West 40.855 Mtrs., North 33.841 Mtrs and South 54.268 Mtrs in all admeasuring 19,363. Sq. feet of the land and appurtenances thereon and bounded on **East by** : Corporation drain on property No.399 & 400, **West by** : Property No.194, belonging to Mr.Aylam Addur Ravoof,**North by** : 9th Cross Road, 2nd Block, Jayanagar, **South by :** Property No.75/2-B and 75/2-C belonging to Janab timri Madina Saheba.	A) 13(2) 25.08.2022 13(4) 10.11.2022 Symbolic **B) Rs. 43,68,068.00 Plus interest and other charges from the date of NPA**	**A)Rs.50,00,000 B)Rs.5,00,000/- C)Rs.1,00,000/-**
9	Branch : BANGALORE, HSR Layout(477400) **Mob No. 9962022231** Rajesh B & Savitha **A/C No. 477400NC00000052**	All that piece & parcel of immovable residential bearing site No. 12, old Khatha No. 40& 42 situated at Naganathapura village, Begure Hobli, Bangalore south Taluk (Now within BBMP limits) with superstructure thereon site measuring East to West 30 feet, North to south 57 feet (Totally measuring 1710 sft) bounded on the **East by** Property bearing site No.1, **West by:** property bearing site No.13 and 25/1 **north by** private property and **south by** Road.	A) 13(2) 19.12.2013 13(4) 19.06.2014 Symbolic **B) Rs. 15,68,072.00 Plus interest and other charges from the date of NPA**	**A)Rs. 96,32,000 B)Rs. 9,63,200/- C)Rs. 1,00,000/-**
10	Branch : Rajajinagar (408000), Bangalore **Mob No. 9962022231** Sandesh H **A/C No. 408000NC00005332 4080009900000415, 408000NG00005303**	All that part and parcel of RCC roofed Independent House with built up area of 787.75 sqft bearing municipal no. 109, situated at Mallathahalli Bangalore Formally Site No. 109, Khata No. 129 at Mallathahalli Village, Yeshwanthapura Hobli, Bangalore North, Now comes under the administrative Jurisdiction of BBMP PIDNO: 129-129-109, measuring East to West 47+54/2 feet and North to South 12.5 +37/2 feet, totally measuring 1003 Sq. ft. Bounded on : **East By:** Road, **West By:** 3 feet passage and Chandrashekar and M.H. Manjunath's, **North By :** Maranna's property **South By :** Road Landmark: Amebedkar College Junction.	A) 13(2) 14-07-2016 13(4) 26-12-2016 physical **B) Rs. 56,83,884.00 Plus interest and other charges from the date of NPA**	**A)Rs.49,00,000 B)Rs.4,90,000/- C)Rs.1,00,000/-**
11	Branch : EGL BUSINESS PARK, DOMLUR (754700) **Mob No. 9962022231** Shamanthbabu Bothapati **A/C No. 754700NC00001465**	All that part and Parcel of the Flat No. G-2 on the Ground Floor of NEHA MAHAL having super built up area of 1050 sqft along with 270 sqft of undivided share right title and interest with one car parking space constructed on property bearing converted site no. 16/18, formed in Sy No 19/2 situated at 4th main road Chinnayanapalya , Lakkasandra Extension Bangalore now comes under jurisdiction of BBMP in ward no. 62,PID no. 62-42-16/18 measuring East to West 30+38.6/2 feet and north to South 36+54/2 ft in all measuring 1543 ft and no. 2 measuring 650 sft and no. 3 measuring East to West 42+37/2 ft and North to South 25.6+51/2 ft in all measuring 1512 sft.	A) 13(2) 09.05.2019 13(4) 09.08.2019 Symbolic **B) Rs. 60,10,173.10 Plus interest and other charges from the date of NPA**	**A)Rs.32,00,000 B)Rs.3,20,000/- C)Rs.25,000/-**
12	Branch : Bangalore Jayanagar (SOL ID: 128700) **Mob No. 9962022231** Mr. P.Sridhar & S. Panduranga, Shri DiwakaraN Nagarajappa (Guarantor) **A/C No. 128700NC00007220**	All that piece and parcel of property bearing No.9/2-1,situated at 11th Main Road, Prakashnagar, Bangalore, presently comes under the administrative jurisdiction of BBMP, INWARD No.23, PID No. 23-26-9/2-1, New PID No.098-W0074-1, PID No. 098-W00074-1, pid No. measuring East to West 15 feet and North to south 30 feet totally measuring 450 sft with building thereon with all civic amenities bounded on the **East by:** Property belongs to Chandrasekhar, **West by** Road, **North by :** Road & **South by:** P4 feet passage.	A) 13(2) 07.11.2022 13(4) 17.12.2016 Symbolic **B) Rs. 44,09,696.00 Plus interest and other charges from the date of NPA**	**A)Rs. 59,00,000 B)Rs. 5,90,000/- C)Rs. 1,00,000/-**
13	Branch : BANGALORE, BANASHANKARI(462300) **Mob No. 9962022231** SHYAM SUNDER KANTA **A/C No. 462300NC00000598**	EM over 2BHK Flat No. TF -3, " ARHANT MSR NEEPA" Apartments, 3RD Floor of 1400sft along with undivided share of 240sft situated Site no. 34 (Old No. 217/213/21/1) bearing BBMP Khata No. 217/213/21/34 , New PID No. 187-W0157-6 ,Bounded on East by: Site nos. 41& 42, West By: Road, North By: Site No.33, south By: Site No. 36 and adjoining site no. 41 (old no. 214/210/21/2)bearing BBMP Khata No. 214/214/210/21/2/41 New PID No. 187W0157-5 Ward No.187 situated at Puttenahalli village, Uttarahalli Hobbli, Bangalore - 560078 at " ARHANT MSR NEEPA" Apartment , Plot No.41, 3rd Cross, 7th Phase, J P Nagar Bangalore- 560078, and property bounded on **East by:** Site Road, **West by:** Plot No.34, **North by:** Plot No.40 and **South by:**Plot No. 33.	A) 13(2) 01.06.2021 13(4) 21.09.2021 Physical **B) Rs. 54,00,000.00 Plus interest and other charges from the date of NPA**	**A)Rs.54,00,000 B)Rs.5,40,000/- C)Rs.1,00,000/-**
14	Branch : Begur Electronic city (606200), Bangalore **Mob No. 9962022231** VIJAY DHANPAL **A/C No. 606200NC00000843**	All that piece & parcel of flat No.302 S V Flora 3rd floor, property bearing No 15, Khatha No.30-60-2/15,BBMP Khatha No.264/365/60/2/15 Singasandra village, Begur Hobli, Bangalore measuring East to West 50 feet and North to south 80 feet in all measuring 4000sft bounded on **East by:** site No. 16, **West by:** property belonging to Narayanaswamy, **North by** Road, **South by** property belonging to Narayanaswamy.	A) 13(2) 28-11-2017 13(4) 23-03-2018 Symbolic **B) Rs. 43,51,344.00 Plus interest and other charges from the date of NPA**	**A)Rs. 31,93,000 B)Rs. 3,19,000/- C)Rs. 25,000/-**
15	Branch : Indira Nagar (126800), Bangalore **Mob No. 9962022231** YAMUNA RAMESH & KLEANWELL HIGIENE PRO **A/C No. 004000NC00025723 1268009900000331& 0040008700003262**	All that part and parcel of residential building now known as bearing corporation number 2351 second B Cross 15th Main, HAL second stage, Indira Nagar, Bengaluru-560008. Consist of land with building thereon comprising of Ground, first and second floor thereon. The property bounded on **North by** – Property No 2350, **South by** – Property No 2352, **East by**-Property No 2352 and **West by** Road, measuring East to West 12.15 mrts, North to South 7.60 mtrs, total site area is 92.34 Sqmt.	A) 13(2) 08.07.2016 13(4) 26-12-2016 Symbolic **B) Rs.56,83,884.00 Plus interest and other charges from the date of NPA**	**A)Rs. 1,17,95,000 B)Rs. 1,17,950/- C)Rs. 1,00,000/-**
16	Branch : Bangalore Electronic City Sol Id: 123820 **Mob No. 9962022231** Mr. Anjinappa **A/C No. 1238300524025 & 1238300524773**	Residential apartment Ittina Neela measuring 550 Sqft situated at Andhapura Village Attibele Hobli, Flat No 152, 2 BHK unit at 3rd floor, 'F' Block, Sy No 5/3-46,47 and 48, Anekal Taluk, Bengaluru. Boundaries of the property **North by**- Property bearing No 5/2, 5/4 and 5/5, **South by** – Property bearing No Sy No 45, **East by** Property Bearing No 46 and 5/4 and **West by** Property bearing Sy No 49 and 5/1.	A) 13(2) 03.05.2018 13(4) 12.12.2018 Symbolic **B) Rs. 21,12,581.00 Plus interest and other charges from the date of NPA**	**A)Rs. 52,50,000/- B)Rs. 5,25,000/- C)Rs. 1,00,000/-**

Encumbrances : No such information known to the best of knowledge of Authorized Officer. The bidders are requested to do their own Due Diligence.

TERMS AND CONDITIONS OF E-AUCTION SALE : 1. The sale shall be subject to the Terms & Conditions prescribed in the Security Interest (Enforcement) Rules 2002 and to the following further conditions. (1) The auction sale will be "online through e-auction" portal **http://www.mstcecommerce.com. 2.** The intending Bidders/ Purchasers are requested to register on portal (https:www.mstcauction.com) using their mobile number and email-id. Further, they are requested to upload requisite KYC documents. Once the KYC documents are verified by e-auction service provider (may take 2 working days), the intending Bidders/ Purchasers has to transfer the EMD amount using online mode in his Global EMD Wallet before the e-auction Date and time in the portal. The registration, verification of KYC documents and transfer of EMD in wallet must be completed well in advance, before auction date. **3.** Earnest Money Deposit (EMD) amount as mentioned above shall be paid online through 3 mode i.e. NEFT/ Cash/ Transfer (After generation of Challan from (https:www.mstcecommerce.com) in bidders Global EMD Wallet. NEFT transfer can be done from any Scheduled Commercial Bank, however for Cash/ Transfer the bidder has to visit Punjab National Bank Branch. Payment of EMD by any other mode such as Cheques will not be accepted. Bidders, not depositing the required EMD online, will not be allowed to participate in the e-auction. The Earnest Money Deposited shall not bear any interest. **4.** Platform **(https:www.mstcecommerce.com)** for e-Auction will be provided by e Auction service provider M/S MSTC Limited having its Registered office at 225-C, A.J.C. Bose Road, Kolkata700020 (contact Phone & Toll free Numbers 079-41072412/ 411/ 413 or 1800-103-5342). The intending Bidders/ Purchasers are required to participate in the e-Auction process at e-Auction Service Provider's website **https:www.mstcecommerce.com**. This Service Provider will also provide online demonstration/ training on e-Auction on the portal. **5.** The Sale Notice containing the General Terms and Conditions of Sale is available / published in the following websites/ web page portal. **(1) https://www.ibapi.in (2) https://eprocure.gov.in/epublish/app (3) http://www.mstcecommerce.com/. (4) www.pnbindia.in, 6.** The intending participants of e-auction may download free of cost, copies of the Sale Notice, Terms & Conditions of e-auction,Help Manual on operational part of e-Auction related to this eAuction from e -**ईकरय** IBAPI portal (https://www.ibapi.in). **7.** The intending Bidders / Purchasers are requested to register on portal (https:www.mstcauction.com) using their mobile number and email-id. Further, they will upload the requisite KYC documents. Once the KYC documents are verified by e-auction service provider (may take 2 working days),the intending Bidders/Purchasers has to transfer the EMD amount using online mode in his Global EMD Wallet. Only after having sufficient EMD in his Wallet, the interested bidder will be able to bid on the date of e-auction. **8.** Bidder's Global Wallet should have sufficient balance (>=EMD amount) at the time of bidding. **9. During the e-auction, there has to be a minimum of one bid increment and bidders will be allowed to offer higher bid in inter-se bidding over and above the last bid quoted and the minimum increase in the bid amount must be as mentioned against each properties to the last higher bid of the bidders. Ten minutes time will be allowed to bidders to quote successive higher bid and if no higher bid is offered by any bidder after the expiry of ten minutes to the last highest bid, the e-auction shall be closed. 10.** It is the responsibility of intending Bidder(s) to properly read the Sale Notice, Terms & conditions of e-auction, Help Manual on operational part of e-Auction and follow them strictly. **(1)** In case of any difficulty or need of assistance before or during e-Auction process may contact authorized representative of our e-Auction Service Provider (http://www.mstcecommerce.com/). Details of which are available on the e-Auction portal. **11.** After finalization of e-Auction by the Authorized Officer, only successful bidder will be informed by our above referred service provider through SMS/ email. (On mobile no/ email address given by them/ registered with the service provider). **12.** The secured asset will not be sold below the reserve price. **13.** The successful bidder shall have to deposit 25% (twenty five percent) of the bid amount, less EMD amount deposited, on the same day or not later than the next working day and the remaining amount shall be paid within 15 days from the date of auction in the form of Banker's Cheque/ Demand Draft issued by a Scheduled Commercial Bank drawn in favour of "The Authorized Officer, Punjab National Bank, A/c (Name of the A/C) Payable at Bangalore. In case of failure to deposit the amounts as above within the stipulated time, the amount deposited by successful bidder will be forfeited to the Bank and Authorized Officer shall have the liberty to conduct a fresh auction/ sale of the property & the defaulting bidder shall not have any claim over the forfeited amount and the property. **14.** Payment of sale consideration by the successful bidder to the bank will be subject to TDS under Section 194- 1A of Income Tax Act 1961 and TDS is to be made by the successful bidder only at the time of deposit of remaining 75 % of the bid amount/full deposit of BID amount. **15.** The Authorised Officer reserves the right to accept any or reject all bids, if not found acceptable or to postpone/cancel/adjourn/discontinue or vary the terms of the auction at any time without assigning any reason whatsoever and his decision in this regard shall be final. **16.** The sale certificate shall be issued in the favour of successful bidder on deposit of full bid amount as per the provisions of the act. **17.** The properties are being sold on **"AS IS WHERE IS BASIS and "AS IS WHAT IS BASIS" and "WHATEVER THERE IS BASIS". 18.** The particulars of Secured Assets specified in the Schedule hereinabove have been stated to the best of the information of the Authorised Officer, but the Authorised Officer shall not be answerable for any error, misstatement or omission in this proclamation. **19.** It shall be the responsibility of the bidders to inspect and satisfy themselves about the asset and specification before submitting the bid. The bidder inspect the property in consultation with the dealing official as per the details provided. **20.** All statutory dues/attendant charges/other dues including registration charges, stamp duty, taxes etc. shall have to be borne by the purchaser. **21. The Authorized Officer or the Bank shall not be responsible for any charge, lien, encumbrances, or any other dues to the Government or anyone else in respect of properties (E-Auctioned) not known to the bank. The Intending Bidder is advised to make their own independent inquiries regarding the encumbrances on the property including statutory liabilities, arrears of property tax, electricity dues etc. 22.** The bidder should ensure proper internet connectivity, power back-up etc. The Bank shall not be liable for any disruption due to internet failure, power failure or technical reasons or reasons/contingencies affecting the e-auctions. **23.** It is open to the Bank to appoint a representative and make self bid and participate in the auction. For detailed term and conditions of the sale, please refer **https://www.ibapi.in, https://eprocure.gov.in/epublish/app, http://www.mstcecommerce.com/, www.pnbindia.in.**

Place : Bangalore
Date : 25.09.2023

Sd/- AUTHORISED OFFICER & CHIEF MANAGER
PUNJAB NATIONAL BANK (SECURED CREDITOR)

All the news.
In just a click.
Log to www.newindianexpress.com
THE NEW INDIAN EXPRESS
/thenewindianexpress
@newindianexpress
+The New Indian Express
Google Play
App Store

Avoid Plastic Save Rain Water — Create Rain Water Harvesting Structure

TIRUCHIRAPPALLI CITY MUNICIPAL CORPORATION

NATIONAL COMPETITIVE BIDDING NO. IFB/TCC/NCB/AMRUT 2.0 & KfW/197/2023-24

TENDER NOTIFICATION EXTENSION NOTICE

Roc.No.E7/1933/2022(Main) **Date : 21.09.2023**

Receipt and submission of tenders as per Tender Notice No.**197/2023-2024** is postponed due to administrative reason as detailed below.

Details	Date already notified	Date postponed
Last date for download of Bid documents	**26.09.2023 Upto 15.00 Hours**	**09.10.2023 Upto 15.00 Hours**
Submission of bids through e-submission	**27.09.2023 Upto 15.00 Hours**	**10.10.2023 Upto 15.00 Hours**
Tender Opening Date and Time	**27.09.2023 Upto 15.30 Hours**	**10.10.2023 Upto 15.30 Hours**

Other terms and Conditions remain unchanged.
DIPR/ 5261 /TENDER/2023

Commissioner,
Tiruchirappalli City Municipal Corporation

Union Bank of India

ASSET RECOVERY BRANCH

 # 2/3, Raja Building, N.R Road, Bengaluru -560 002.
E-mail : ubin0555991@unionbankofindia.bank, Contact No: 8369255990

APPENDIX-IV-A

[See Proviso to Rule 8(6) of Security Enforcement Rules, 2002]

Notice of 30 days for sale of immovable secured assets under Rule 8 of the Security Interest (Enforcement) Rules, 2002.

E-auction Sale Notice for Sale of Immovable Assets under The Securitisation and Reconstruction of Financial Assets and Enforcement of Security Interest Act, 2002, read with the provision of Rule 8(6) of the Security Interest (Enforcement) Rules, 2002, Notice is hereby given to the public in general and in particular to the Borrower(s) mentioned below that the below described immovable property mortgaged/charged to the Secured Creditor, the **Possession** of which has been taken by the Authorised Officer of **Union Bank of India, Asset Recovery Branch, Bengaluru** concerned branches. Secured Creditor will be sold on **" As is where is", " As is what is " and " whatever there is"** basis, by Public E-Auction on **27.10.2023, 11:00 AM to 4:00 PM** for recovery of dues as mentioned below together with future interest and legal other expenses due to the bank/Secured Creditor from respective borrowers. The Reserve Price for Property, the Earnest Money Deposit (EMD) and Description of Property etc., are given below.

Sl. No.	Name and Address of the Borrower/Mortgagor/ Guarantor	Description of the Property	Amount Due	Reserve Price	EMD Amount
1	**(1) M/S Karavali Restaurant and Lodge** Prop: T Jaganatha Shetty No.42 Maruthi Layout,1 st B Cross, Dasarahalli, K R Puram Hobli, Bangalore-560024. (2) Mr. T Jaganatha Shetty Since deceased represented by Legal Heirs. Mrs. Geeta J Shetty W/o Late T Jaganatha Shetty No.42, Maruthi Layout,1 st B Cross, Dasarahalli, K R Puram Hobli, Bangalore-560024. **(3) Mr. Abhijith J Shetty** S/o Late T Jaganatha Shetty No.42, Maruthi Layout,1 st B Cross, Dasarahalli, K R Puram Hobli, Bangalore-560024. **(4) Ms. Ankitha J Shetty** D/o Late T Jaganatha Shetty No.42, Maruthi Layout,1 st B Cross, Dasarahalli, K R Puram Hobli, Bangalore-560024.	All that piece and parcel of the residential property bearing No. 42, Property no. 69/2, Old house List Khata No. 746, New house List Khata no. 1416, situated at Dasarahalli Village, K R Puram Hobli, Bangalore East Taluk measuring East to West 40 feet and North to South 60 feet totally measuring 2400 sq.feet and is bounded on the : **East by :** House Site No. 41, **West by :** House Site no. 43, **North by :** Road, **South by :** Private Layout.	**Rs. 54,13,308.54/- (Rupees Fifty Four Lakhs Thirteen thousand three hundred eight and fifty four paisa only) as on 31/08/2023**	**Rs. 92,22,500/- (Rupees Ninety Two Lakhs Twenty Two Thousand and Five hundred Only**	**Rs. 9,22,250/- (Nine lakhs twenty two thousand two hundred fifty only)**
2	**(1) Mrs. Geetha P** W/o Mahesh V R/a No.1130, Chowdeshwari Layout, Kembathahalli, Bannerghatta Road, Gottigere Post, Bangalore- 560083 **(2) Mr. Mahesha V** S/o Mr. Venkateshappa G V R/a No.1130, Chowdeshwari Layout, Kembathahalli, Bannerghatta Road, Gottigere Post, Bangalore- 560083 **(3) M/s Prabhavathi Developers** A partnership firm having regd. Office at : no. 80, 2nd Floor, 1st Cross, 2nd Main, Vysha Bank HNCS Layout, Near Reliance Fresh, BTM 2nd Stage, Bengaluru – 560076 **(4) M/s Prabhavathi Promoters** A partnership firm having regd. Office at: No. 768, 16th Mian Road, MICO Layout, oppo. to Apollo Pharmacy, BTM 2nd Stage, Bengaluru - 560072	**Schedule of the 'A' Property(entire property): ITEM NO. 1** All that piece and parcel of the property bearing converted land in Sy. No. 304/3, (vide conversion order bearing Official Memorandum No. ALN (SB) SR:34/11-12 dated 19.10.2011 issued by Special Deputy Commissioner, Bangalore District, Bangalore) situated at begur Village, Begur Hobli, Bangalore South Taluk, Bangalore, now within the administrative jurisdiction of Bruhat Bangalore Mahanagara Palike, measuring 7623 Sq. feet (07(seven) guntas) and bounded as follows: **East By :** Land bearing Sy. No.296, **West By :** Land bearing Sy. No. 304/2, 304/4 & 304/5, **North By :** Land bearing Sy. No. 295, **South By :** Road and land bearing Re-Sy.No. 303 **ITEM NO.2** All that piece and parcel of the Property bearing converted land in Sy.No. 304/4 (old no. 304/1) (Vide conversion order bearing Official Special Deputy Commissioner, Bangalore District, Bangalore) situated at Begur Villagem Begur Hobli, Bangalore South Taluk, Bangalore, now within the jurisdiction of Bruhat Bangalore Mahanagara Palike, measuring 21,780 sq.ft. (0-20(twenty) guntas) and bounded as follows: **East By:** Land belongs to Krishnappa and his son, **West By :** Land belongs to Pramila, **North By :** Land belongs to Chinnappa , **South By :** Land bearing Sy.No. 304/5 belongs to M/s Prabhavathi Developers **ITEM NO.3** All that piece and parcel of the Property bearing converted land in Sy.No. 304/5 (old no. 304/1) (Vide conversion order bearing Official Special Deputy Commissioner, Bangalore District, Bangalore) situated at Begur Villagem Begur Hobli, Bangalore South Taluk, Bangalore, now within the jurisdiction of Bruhat Bangalore Mahanagara Palike, measuring 21,780 sq.ft. (0-20(twenty) guntas) and bounded as follows: **East By :** Road and thereafter land bearing Sy.No. 304/3 belong to GA Manohar and A Chhelaram, presently M/s Prabhavathi Developers,. **West By :** Land belongs to Pramila, **North By :** Land bearing Sy.No. 304/4, belongs to M/s Prabhavathi Developers, **South By :** Land belongs to ITI Krishnappa. **ITEMS NO. 1,2 AND 3 OF SCHEDULE 'A' PROPERTY ARE ADJACENT AND ABUTTING TO EACH OTHER AND IN TOTAL MEASUIRNG 51,183 SQ.FEET.** **Schedule of the 'B' Property(Property for Sale):** All the piece and parcel of the Flat No. G-28, in Ground Floor of having super built up area of 1018 sq. feet with an undivided 224 sq.ft. of share, right, title and interest in the land one hall, kitchen, two bedrooms, two toilet cum bathrooms with one car parking being the part of the apartment building known as 'PRABHAVATHI SPRING FIELD' under construction on the schedule A' property with RCC framed structure, concrete block masonary, main door teak frame and steam breach veneered flash shutter and room doors sal wood with water proof flush shutters, powder coated aluminum windows with glass and safely grills, Vitrified flooring etc, and bounded by **East by:** Open Space/Corridor **West By:** Open Space, **North By:** Flat No. G-29, **South By:** Flat No. G-27	**Rs. 42,25,586.83/- (Rupees Forty Two Lakhs Twenty Five Thousand Five Hundred Eighty Six and Eighty Three Paisa only) as on 31/8/2023**	**Rs. 13,75,000/- (Rupees Thirteen Lakhs and seventy five thousand only)**	**Rs. 1,37,500/- (Rupees One Lakhs Thirty Seven thousand and Five hundred only)**
3	**(1) Mr. Azeez Khan** S/o Late Gaiban Khan No.4, 3rd Cross, 5th Main, Rahamathnagar, R.T Nagar, Bangalore-560032 **(2) Mrs. Shabeen Taj** W/o Mr. Azeez Khan No.:4, 3rd Cross, 5th Main, Rahamathnagar, R.T Nagar, Bangalore-560032 **(3) Mrs. Shahista Khanam** Residing at No.26, Opp. ESI Quarters, 1st Block, R.T Nagar, Bangalore-560032.	All that part and parcel of Residential Property bearing Corporation No.11/A, PID No.:33-85-11/A, (Site No.:17 formed in Sy No.:21/2, Matadahalli Village, Kasaba Hobli, Bangalore North Taluk) situated at 3rd Cross, 5th Main, Rahamath Nagar, Ward No.97(33), Bengaluru-560 032 measuring East to West : 30'-0" Feet and North to South : 40'-0" Feet and in total measuring 1200 Square Feet and Bounded on : **East by:** Others Property, **West by:** Road, **North by:** Others Property, **South by:** Others Property.	**Rs. 53,61,532.94/- (Rupees Fifty-Three Lakhs Sixty One Thousand Five Hundred Thirty Two and Ninety Four Paisa Only) as on 31/08/2023**	**Rs. 63,00,000/- (Rupees Sixty-Three Lakhs only)**	**Rs. 6,30,000/- (Rupees Six Lakhs Thirty Thousand only)**
4	**(1) M/S Karavali Restaurant and Lodge** Prop: T Jaganatha Shetty No.42 Maruthi Layout,1 st B Cross, Dasarahalli, K R Puram Hobli, Bangalore-560024. (2) Mr. T Jaganatha Shetty Since deceased represented by Legal Heirs. Mrs. Geeta J Shetty W/o Late T Jaganatha Shetty No.42, Maruthi Layout,1 st B Cross, Dasarahalli, K R Puram Hobli, Bangalore-560024. **(3) Mr. Abhijith J Shetty** S/o Late T Jaganatha Shetty No.42, Maruthi Layout,1 st B Cross, Dasarahalli, K R Puram Hobli, Bangalore-560024. **(4) Ms. Ankitha J Shetty** D/o Late T Jaganatha Shetty No.42, Maruthi Layout,1 st B Cross, Dasarahalli, K R Puram Hobli, Bangalore-560024.	All that piece and parcel of the vacant site bearing No. 41, Old house List Khata No. 746, New house List Khata no. 1413, situated at Dasarahalli Village, K R Puram Hobli, Bangalore East Taluk measuring East to West 40 feet and North to South 60 feet totally measuring 2400 sq.feet and is bounded on the : **East by :** House Site No. 40, **West by :** House Site no. 42, **North by :** Road, **South by :** Private Layout	**Rs. 54,13,308.54/- (Rupees Fifty Four Lakhs Thirteen thousand three hundred eight and fifty four paisa only) as on 31/08/2023**	**Rs. 76,50,000/- (Rupees Seventy Six Lakhs and Fifty Thousand Only)**	**Rs. 7,65,000/- (Seven Lakhs and Sixty five thousand only)**

The above said properties will be sold by "Online". Online E-Auction will be held through web portal/website **www.mstcecommerce.com** on the date and time mentioned above with unlimited extension of 10 minutes. The intending bidders / purchasers required to register through **https://www.mstcecommerce.com/ auctionhome/ibapi/index.jsp** by using their mobile number and valid email:id. They are further required to upload KYC documents and Bank Details. The intended bidder may contact the **Branch Manager of Union Bank of India. Asset Recovery Branch, Bengaluru Contact No. 8369255990, 080-29570555** for inspection of property and also visit the above mentioned website for ascertaining the details of auction.

STATUTORY 30 DAYS SALE NOTICE UNDER Rule 8(6) Rule 9(1) OF STATUTORY INTEREST (ENFORCEMENT) RULES, 2002

This may also be treated as notice u/s 8(6) Rule 9(1) of Security Interest (Enforcement) Rules, 2002 to the Borrowers and Guarantors of the said loan about the holding of E-Auction Sale on the above mentioned date.

Place: Bengaluru
Date : 26.09.2023

Sd/- Authorised Officer
Union Bank of India.

MINORITY WELFARE DEPARTMENT

Directorate of Minorities, #16 C, Moulana Azad Bhavan, Miller Tank Bed Area, Vasantha Nagara, Bengaluru-560052.
Ph No. 080-22535901/02, Help Line No: 8277799990,
Email:**directorgokdom@gmail.com** Website: **https://dom.karnataka.gov.in**

No.: DOM/DEVP/Residential /uniform/CR-02/2023-24 **Date: 25-09-2023**

ANNOUNCEMENT OF SHORT TERM RE-TENDER

Short term Re-Tender has been invited by the Directorate of Minority for Supplier to supply two pairs of uniforms (one pair of colour and one pair of white colour) to the students of Minority Residential Schools/Colleges working under Minority Welfare Department in the academic year 2023-24. Details are given below. Interested bidders should apply through online mode under e-procurement portal.

(1) Date of Tender Publication: **25.09.2023**, **(2)** Tender amount: **Rs. 558.51 lakhs**, **(3)** EMD amount: **Rs. 8,37,759/-, (4)** Pre-bid meeting: **29.09.2023 at 11.00 am, (5)** Last date and time for submission of tender: **03.10.2023 By 5.30 pm, (6)** Date and time of technical bid opening : **05.10.2023 at 11.30 am, (7)** Date and time of financial bid opening: **07.10.2023 at 11.30 am, (8)** Place of tender opening and contact address: **Moulana Azad Bhavan, No.16 C, Miller tank Bed Road, Vasantnagar, Bangalore-52. (9)** Telephone number to be contact: 080-22535902, 080-22535912.

Other details can be obtained from the website of the Directorate of Minorities **https://dom.karnataka.gov.in** and e-procurement website at **https://kppp.karnataka.gov.in.**

Sd/-
Director,
Directorate of Minorities, Bengaluru

DIPR/CP/1425/Zen/2023-24

यूनियन बैंक Union Bank of India

RBI LAYOUT BRANCH

No.97/98 Nrupathunga Nagar, Kothanur Main Road
JP Nagar 7th Phase, Bangalore- 560078

POSSESSION NOTICE

{RULE 8(1) OF SECURITY INTEREST (ENFORCEMENT) RULES 2002}
(For immovable Property)

Whereas, the undersigned being the Authorized Officer of Union Bank of India, RBI Layout Branch, Bangalore, under the Securitization and Reconstruction of Financial Assets and Enforcement Security Interest Act, 2002 and in exercise of powers conferred under Section 13(2) read with rule 9 of the Security Interest (Enforcement) Rules, 2002 issued a demand notice dated **17/07/2023** calling upon the Borrower **1. Mr. Krishna Raju A and 2. Mr. Lakshmi A** both residing at R/o Door No.110, BDA Layout, Near Nayak Layout, JP Nagar 8th Phase, Bangalore -560076 to repay the amounts mentioned in the notices being Rs 24,53,848.71/- (Rupees Twenty Four Lacs and Fifty Three thousand and Eight Hundred Forty Eight Rupees and Seven One Paisa only) within 60 days from the date of receipt of the said notice.

The borrowers having failed to repay the amount, notice is hereby given to the borrowers and the public in general that the undersigned has taken possession of the properties described herein below in exercise of powers conferred on him/her under Section 13(4) of the said Act read with rule 9 of the said rules on this **21st September, 2023.**

The borrowers in particular and the public in general is hereby cautioned not to deal with the properties and any dealings with the properties will be subject to the charge of the Union Bank of India, RBI Layout Branch for the amounts **Rs 24,53,848.71/- (Rupees Twenty Four Lacs and Fifty Three thousand and Eight Hundred Forty Eight Rupees and Seven One Paisa only)** as of 17-7-2023 and interest and costs thereon.

The Borrower's Attention are invited to provisions of Section 13(8) of the Act, in respect of time available, to redeem the secured asset.

Description of Immovable Property

All that part and parcel of Residential– House having Door No.110, bearing Survey no. 8/3, located at 5th cross Royal County Layout , Kothanur village, JP Nagar 8th Phase, Pincode – 560078 property owned by Mr Krishna Raju A. East by: Road, West by: Site No :109, North by: Site No85, South By: Road.

Date:21.09.2023 **Sd/- Authorised Officer**
Place: Bengaluru **Union Bank of India**

इंडियन बैंक Indian Bank इलाहाबाद ALLAHABAD

INDIAN BANK

SSI Peenya Branch: 348, Sammrudhi Complex, 8th Cross, 1st Stage, Peenya Industrial Area, Bangalore-560058

DEMAND NOTICE

Notice under Sec. 13 (2) of The Securitisation and Reconstruction of Financial Assets and Enforcement of Security Interest Act 2002

Borrowers & Guarantor(s): 1) M/s. R Ganga Sales Corporation, Prop. **Mr. Rahul Ganga M,** #Balaji Tower, Belowlakshmi Vilas Bank Ltd., B.H. Road, Opp. Tumkur University, Ashok Nagar, Tumkur-572102. **2) Mr. Rahul Ganga M (Legal heir/son of guarantor Late G Manjunath),** 44, Maruthi Nilaya, Pipeline Road, Behind Bhel Mini Cil, Opp. Suiting House, T Dasarahalli, Bengaluru-560057. **3) Damayanti B (Legal heir/wife of guarantor Late G Manjunath),** 44, Maruthi Nilaya, Pipeline Road, Behind Bhel Mini Cil, Opp. Suiting House, T Dasarahalli, Bengaluru-560057. **4) Rashmi M (Legal heir/daughter of guarantor Late G Manjunath),** 44, Maruthi Nilaya, Pipeline Road, Behind Bhel Mini Cil, Opp. Suiting House, T Dasarahalli, Bengaluru-560057.

Sub: Loan Account/s M/s. R Ganga Sales Corporation (A/c No.650153504, 6884367720, 7022717705 & 7022755593 with **Indian Bank SSI Peenya Branch - Reg.**

You committed default in repayment of loans to the tune of **Rs.23,07,887.00 (Rupees Twenty Three Lakhs Seven Thousand Eight Hundred and Eighty Seven Only)** as on **19/09/2023** and the said amount carries further interest at the agreed rate from **20/09//2023** till date of repayment.

The Bank, issued notice under the Act on **21/09/2023** calling upon you to repay the outstanding amount of **Rs.23,07,887.00 (Rupees Twenty Three Lakhs Seven Thousand Eight Hundred and Eighty Seven Only)** as on **19/09/2023** and further interest at the agreed rate from **20/09//2023** till date of repayment. The notice was sent to you by Regd post has been returned unserved.

You are called upon to pay **Rs.23,07,887.00 (Rupees Twenty Three Lakhs Seven Thousand Eight Hundred and Eighty Seven Only)** and the said amount carries further interest at the agreed rate from **20/09//2023** till date of repayment within **60 days** from the date of this notice failing which Bank, will be constrained to exercise rights of enforcement of security interest as against the secured assets given in the schedule hereunder. This Notice is without prejudice to any other right/ remedy available to the Secured Creditor.

"We draw attention to the provisions of Section 13(8) of the SARFAESI Act and the Rules framed there under which deals with your rights of redemption over the securities"

The specific details of the assets in which security interest is created are enumerated hereunder: Mortgaged assets

Schedule: All that piece and parcel of Residential Site bearing No.44, in Survey No.43/1 of Mallasandra Village, Yeshwanthpur Hobli, Bangalore North Taluk, presently under BBMP bearing Khata No.37, property in the name of **Late Mr. G Manjunath** measuring East to West 30 Feet and North to South (33+35)/2. **Bounded on: East by:** Parvathama's property, **West by:** Site No.43, **North by:** 30 Feet Road, **South by:** Property of Ramaiah.

Date: 21.09.2023 **Sd/- Authorized Officer**
Place: Bangalore **Indian Bank, SSI Peenya Branch**

GOVERNMENT OF ANDHRA PRADESH

EDUCATION & WELFARE INFRASTRUCTURE DEVELOPMENT CORPORATION, VIJAYAWADA

e-procurement Tender Notice

NIT No: 90 to 118/MD/APEWIDC/VJA/2023-24, Dated: 25.09.2023

NIT No: 90 to 118, downloading commencement on 26.09.2023 and closing date may be viewed in e-procurement.gov.in

1. Tenders are invited from the Original Equipment Manufacturers (OEM)/ Original Equipment Manufacturing firms / Companies / Authorised Dealers of Original Equipment Manufacturers (OEM) for (1) Construction of 6'-0" Height (1.83M) Precast, Pre-Stressed Reinforced Cement Concrete Compound Wall with Pre-Stressed and Precast Panel and Precast Poles to the Govt. Schools / Govt. Jr. Colleges (Educational Institutions) under Mana Badi : Nadu Nedu in Andhra Pradesh (2) Retrofitting the additional accessories and AMC for 8 years for existing DWS Type-I, III, IV (A) and IV (B), (3) AMC for Water Purifier 8.5 to 9.00 Liters capacity to Govt Schools/ Govt Jr. Colleges (Educational Institutions) and (4) Procurement of Drinking Water Systems (Type-0, Type-I and Type-II) including supply, erection and commissioning to Government Schools (Educational Institutions) and Anganwadi Centres in Prakasam, Bapatla, SPSR Nellore, Kurnool and Nandyal Districts as Package III with an Estimated Cost ranging from Rs. 0.70 Crores to Rs. 24.50 Crores of Andhra Pradesh.

Further details may be viewed at **http://tender.apeprocurement. gov.in** Contact No.**08645 295758.**

Note: 1. Changes / amendment if any will only be communicated through above e-procurement platform.

2. Reverse auction applicable as per G.O.Ms.No.67, dated 16.08.2019 of Water Resources (Reforms) Department and G.O No:79, Dated: 25.08.2020 of the Finance (HR.V-TFR) Dept.

Sd/- Managing Director, APEWIDC, Vijayawada

Government of Karnataka (Zilla Panchayat Haveri)
Office of the District Health & Family Welfare Officer, Haveri #21, 'B' Block
District Administration Building, Devagiri
Ph : 08375-249049 Email : dhohaveri@gmail.com
Fax : 08375-249009 : 9449843054
REF: DHFWO/Sup /29 /2023-24 Date : 25/09/2023.

E- TENDER NOTIFICATION

With reference to the above subject District Health and Family Welfare officer, Haveri are invited E-tender in Two bid system for Purchasing of Medical equipment's to the Haveri District Health institutions from Manufacturer or Authorized Dealer through online KPP-Portal. The manual bids shall not be accepted. Interested Manufacturer or Authorized Dealer submit their tenders by online. Tender Document can be downloaded from (kppp.karanataka.gov.in) as per schedule given here under :

Tender Time Schedule as follow : (1) Tender Publish Date : **25/09/2023.** (2) Tender Value (Approximate) Rs. **63.00** Lakhs. (3) Bid Submission End Date : **02/10/2023** Time: 4.00 PM. (4) Technical Bid Opening Date : **03/10/2023** Time: 04:30 PM. (5) Financial Bid Opening Date Will intimate later. (6) Date of Sample Submission Will intimate later. (7) Earnest Money Deposit to be submitted (EMD) Rs. **1.58** Lakhs. (8) Liaison Officer and address. District Health & Family Welfare Officer, Haveri, Ph: **08375-249049-249066.**

Sd/- District Health and
DIPR/HVR/KSMCA/225/23-24 **Family Welfare Officer, Haveri**

PUBLIC NOTICE

My Client **Sri N Kumar,** S/o. Sri Nanje Gowda, represented that, he has lost original Sale Deed Page No.3 & 6 registered dated 05-09-2012 executed by Smt. H S Bhagyalakshmi, registered as document No.KEN-1-05478-2012-13, recorded in CD No.KEND494, dated 05-09-2012 in the office of the Senior Sub-Registrar, Jayanagar (Kengeri) Bangalore in respect of property bearing Vacant Site No.63, formed in Sy.No.158/2-A (Old No.158/2) & Sy.No.158/2-B (Old No.158/2), situated at Vishnu Garden, Ramasandra Village, Kengeri Hobli, Bangalore South Taluk, measuring East to West : 15.24 Mtrs. and North to South 9.14 Mtrs. during transit and it is not traced till date. If any person find the said Sale Deed page No.3 & 6 / document requested to hand over the same to the undersigned.

Sri N Kumar
No.52, 6 th 'B' Cross, AGS Layout
Arehalli, Subramanyapura Post
Bengaluru-560061. Mob.: 98449 61288

Place : Bangalore Date: 25.09.2023

All the news. In just a click. THE INDIAN EXPRESS

GOVERNMENT OF TAMILNADU

DEPARTMENT OF AGRICULTURE

PUDUKKOTTAI - 622 001
e-TENDER NOTIFICATION

e-TENDER NOTIFICATION **Ref. No.C4/8420/2023**

For and on behalf of the Government of Tamil Nadu, tenders in two cover system is invited from the manufacturers and fertilizer industries towards the supply of raw materials for the production of Micronutrient mixtures at the Micronutrient Mixture Production unit, Kudumiyanmalai, Pudukkottai District for the year 2023-24.

Sl. No.	Name of the Item	Approximate Value in Rs.	Earnest Money Deposit to be paid in Rs.
1	Micronutrient raw materials and printed polyester covers for packing	26,17,43,680/-	26,17,437/-

e-tender should be submitted for the items mentioned above along with specified EMD. The e-Tender Document is available in the Government Website **http://www.tntenders.gov.in.**

The time schedule for opening of the tender is as follows:

a	Last date and time for receipt of tender	**11.10.2023, 12.00 pm.**
b	Date and time of opening of tender	**11.10.2023, 01.00 pm.**
c	Date and time for Pre-bid meeting	**03.10.2023, 11.30 am.**

For further particulars, please contact : Joint Director of Agriculture, Kattupudhukkulam, Pudukkottai - 622 001. Phone: 04322 – 221666, email : jdapdk@gmail.com.

DIPR/5256/TENDER/2023 **Joint Director of Agriculture, Pudukkottai.**

OFFICE OF THE CHIEF CONSTRUCTION ENGINEER RURAL WORKS CIRCLE, BERHAMPUR

(E-Mail:- serwbpr2004@yahoo.com, Tel/Fax:- 0680-2404287)
At:- Ambapua, Po:- Engineering School Near Income Tax office, Berhampur-760011

NATIONAL COMPETITIVE BIDDING THROUGH e-Procurement

O-1092 Bid Identification No. Online Tender /57-2023-24/BPR

Identification No	Name of work	No. of Works	Approx. Estimated Cost (In lakh)	Class of Contractor	Period of Completion
Online Tender/57- 2023-24/BPR	Road Works under Special Assistant to State Capital Investment (SACI) for the year 2023-24	01 Nos	Rs. 588.92 Lakhs	"A" Class " as applicable	11 (Eleven) Calendar Month as provided

Procurement Officer	Bid Identification No	Availability of tender online for bidding	
		From	To
Chief Construction Engineer, R.W.Circle, Berhampur	Online Tender /57-2023-24/BPR	26.09.2023 at 10.00 A.M.	10.10.2023 upto 3.00 P.M.

(I) **EMD/ Bid security, Cost of Bid document is to be transferred through Online as per the procedure mentioned in the DTCN.**

(ii) Non-submission of the information/documents through online by the bidder as per the items mentioned in the eligible criteria of the DTCN will also liable for rejection of his tender.

Further details & Corrigendum if any can be seen from the website: - www.tendersodisha.gov.in

Sd/- Chief Construction Engineer, R.W.Circle, Berhampur OPR-25071/11/0061/2324

यूनियन बैंक Union Bank of India

Union Bank of India ASSET RECOVERY BRANCH

2/3, Raja Building, N.R Road, Bengaluru -560 002. E-mail : ubin0555991@unionbankofindia.bank
Contact No: 8369255990

APPENDIX-IV-A

[See Proviso to Rule 8(6) of Security Enforcement Rules, 2002]
Notice of 15 days for sale of immovable secured assets under Rule 8 of the Security Interest (Enforcement) Rules, 2002.

E-auction Sale Notice for Sale of Immovable Assets under The Securitisation and Reconstruction of Financial Assets and Enforcement of Security Interest Act, 2002, read with the provision of Rule 8(6) of the Security Interest (Enforcement) Rules, 2002, Notice is hereby given to the public in general and in particular to the Borrower(s) mentioned below that the below described immovable property mortgaged/charged to the Secured Creditor, the **Possession** of which has been taken by the Authorised Officer of **Union Bank of India, Asset Recovery Branch, Bengaluru** concerned branches. Secured Creditor will be sold on **" As is where is", " As is what is " and " whatever there is"** basis, by Public E-Auction on **13.10.2023, 11:00 AM to 4:00 PM** for recovery of dues as mentioned below together with future interest and legal other expenses due to the bank/Secured Creditor from respective borrowers. The Reserve Price for Property, the Earnest Money Deposit (EMD) and Description of Property etc., are given below.

Sl. No.	Name and Address of the Borrower/Mortgagor/ Guarantor	Description of the Property	Amount Due	Reserve Price	EMD Amount
1	**(1) Sri Mohammed Ismail** S/o Mohammed Bhouse Flat No.105, Kristal Sun Stone Apartment, 17 E Main Road, 5th Cross, 6th Block, Koramangala, Bangalore-560095. **(2) Smt. Nasreen Fathima** W/o Mohammed Ismail Flat No.105, Kristal Sun Stone Apartment, 17 E Main Road, 5th Cross, 6th Block, Koramangala, Bangalore-560095.	All that piece and parcel of 2 BHK Flat No. S-8 in Second Floor, "PRABHAVATHI HEAVEN" Apartment, having Super Built up area of 977 Sq.Ft along with an undivided 288 Sq.Ft of share, right, title and interest in the property situated at Sy.No. 5/4, presently within the BBMP, Bommanahalli Zone having Katha No.643/629/5/4, Devarachikkanahalli, Begur, Bangalore **Bounded by : East :** Gundu Thopu, **West :** Remaining land in Sy.No. 5/4, Road and Private Property, **North :** Private Layout and Road, **South :** Patel Appanna Reddy's Private Property and Gundu Thopu Boundaries(Flat) **East :** Flat No. S-7, **West :** Flat No. S-9, **North :** Corridor, **South :** Private Property. (The property belongs to Mohammed Ismail)	**Rs. 1,47,40,246.71/- (Rupees One Crore Forty Seven Lakhs Forty Thousand Two Hundred Forty Six and Seventy One Paisa only) as on 31/8/2023**	**Rs.27,42,000/- (Rupees Twenty Seven Lakhs Forty Two Thousand only)**	**Rs.2,74,200/- (Rupees Two Lakhs Seventy Four Thousand Two Hundred only)**
2	**(1) Sri Mohammed Ismail** S/o Mohammed Bhouse Flat No. 105, Kristal Sun Stone Apartment 17 E Main Road, 5th Cross, 6th Block, Koramangala, Bangalore-560095. **(2) Smt. Nasreen Fathima** W/o Mohammed Ismail Flat No. 105, Kristal Sun Stone Apartment 17 E Main Road, 5th Cross, 6th Block, Koramangala, Bangalore-560095.	All that piece and parcel of 2 BHK Flat No. S-9 in Second Floor, "PRABHAVATHI HEAVEN" Apartment, having Super Built up area of 977 Sq.Ft along with an undivided 288 Sq.Ft of share, right, title and interest in the property situated at Sy.No. 5/4, presently within the BBMP, Bommanahalli Zone having Katha No. 643/629/5/4, Devarachikkanahalli, Begur, Bangalore bounded by: **East :** Gundu Thopu **West:** Remaining land in Sy.No. 5/4, Road and Private Proeprty. **North :** Private Layout and Road, **South** : Patel Appanna Reddy's Private Property and Gundu Thopu Boundaries(Flat) **East :** Flat No. S-8, **West :** Flat No. S-10, **North by :** Corridor, **South :** Private Property. (The property belongs to Mohammed Ismail)	**Rs. 1,47,40,246.71/- (Rupees One Crore Forty Seven Lakhs Forty Thousand Two Hundred Forty Six and Seventy One Paisa only) as on 31/8/2023**	**Rs.27,42,000/- (Rupees Twenty Seven Lakhs Forty Two Thousand only)**	**Rs.2,74,200/- (Rupees Two Lakhs Seventy Four Thousand Two Hundred only)**
3	**(1) M/s Sri Vari Enterprises** No. 22 & 26, 1st Main Road, 3rd Cross, Nayandahalli, Mysore Road, Bangalore-560039. **(2) Sri Radhakrishna Gopal Proprietor of M/s Sri Vari Enterprises** No. 22 & 26, 1st Main Road, 3rd Cross, Nayandahalli, Mysore Road, Bangalore-560039. **(3) Sri. Kempaiah** S/o Late Mariyachari Residing at No. 222 Revanna Layout, Nayandahalli, Mysore Road, Bangalore-560039.	All that piece and parcel of the immovable property bearing site no. 80 situated at Near Vinayaka Temple, Nayandahalli Village, Kengeri hobli, Bangalore South Taluk now comes under BBMP limits ward no. 39,measuring East to West 35 Feet , North to South 20 Feet together constructed building there on , property belongs to Sri. M Kempaiah and bounded as follows: **East by :** Munishami Property, **West by :** Chikkamuniyamma Property, **North by :** Ramaiah Property, **South by :** Road and Basappa and Revanna Property.	**Rs. 57,43,060.05/- (Rupees Fifty Seven Lakhs Forty Three Thousand Sixty and Five Paisa only) as on 31/8/2023**	**Rs. 22,90,000/- (Rupees Twenty Two Lakhs Ninety Thousand Only)**	**Rs. 2,29,000/- (Rupees Two Lakhs Twenty Nine Thousand only)**
4	**(1) M/s SBM Centri Cast Pvt** Ltd, No. 52/53, 9th Main, 3rd Cross, Vidyamanya Nagar, Andrahalli, Bangalore-560091 **(1) a) M/s Shakthi Enterprises,** Prop: Mr. M Bhaskar No. 109, Byraveswara –Industrial Estate, Hegganahalli, Peenya II Stage, Bangalore-560091. **Directors & Guarantors: (1) Mr. M Bhaskar,** No. 52/53, 9th Main, 3rd Cross, Vidyamanya Nagar, Andrahalli, Bangalore-560091. **(2) Mr. S Soundar Rajan,** Prop: Kanish Industries, No.26, 9th Cross, 4th Phase, Ganapathi Nagar, Peenya Industries Area, Bangalore – 560091. **(3) Mr. S Dhananjaya,** Prop: Shivashakti Enterprises, No. 52/53, 9th Main, 3rd Cross, Vidyamanya Nagar, Andrahalli, Bangalore-560091. **(4) Mr. Shashikanth Setty** S/o Sunder Shetty, Prop: Prem Industries, No. 24, 11th Cross,Andrahalli Main Road, Vishwaneedam Post, Andrahalli, Bangalore -560058. **(5) Mr. Kuppu Swamy,** S/o Kanappa Reddy S, No.114/4, 1St Main Road, 1St Cross, Deepanjali Nagar Layout, Mysore Road, Bangalore-560026.	All that piece and parcel of site property bearing No. 109, Industrial Land & Building, Byraveshwara Industrial Estate of Hegganahalli Village Assessment bearing No. 60, Dasarahalli C.M.C ward No. 35 and presently within the B.B.M.P area of Corporation Ward No. 71, Andrahalli Main Road, Yeshwanthpura Hobli, Bangalore-North 560058 and measuring East to West 98 Feet, North to South 58 feet. Totally measuring 5684 Sq.Ft bounded on the : **East by** : Road, **West By :** Site No. 108, **North By :** Site No.110, **South by :** Site No. 106.	**Rs. 1,28,65,347.45/- (Rupees One Crore Twenty Eight Lakhs Sixty Five Thousand Three Hundred Forty Seven and Forty Five Paisa only) as on 31/8/2023**	**Rs. 2,32,14,000/- (Rupees Two Crore Thirty Two Lakhs Fourteen Thousand only)**	**Rs. 23,21,400/- (Rupees Twenty Three Lakhs Twenty One Thousand Four Hundred only)**
5	**(1) M/s Vijaya Shree Infra** No: 12/9/4/2, 3rd Cross, Brindavana Layout, Vijinapura, Bangalore– 560016. **(2) Mr. K M Gopi,** # 2150, 1St Cross, B M Kaval, HAL 3rd Stage, New Thippasandra Post, Bangalore-560075. **(3) Mrs. G Radha Rani,** No. 2150, 1St Cross, B M Kaval, HAL 3rd stage, New Thippsandra Post, Bangalore-560075. **(4) Mrs. Puttamma M,** No. 2150, 1st Cross, B M Kaval, HAL 3rd Stage, New Thippasandra Post, Bangalore- 560075.	All that piece and parcel of undeveloped converted land in Sy no.109 (old Sy no.44) situated at Rayasandra Village, Kasaba Hobli,Devanahalli Taluk, Bangalore Rural district measuring 1 acre20 guntas belonging to Mr K M Gopi and Mrs G Radha Rani bounded by: **East by :** Government Road, **West by :** Land of Nagaraju of Devanahalli, **North by :** Land of Hanumanthappa, **South by :** Land of Muniyappa	**Rs. 12,64,77,378.30/- (Rupees Twelve Crore Sixty Four Lakhs Seventy Seven Thousand Three Hundred Seventy Eight and Thirty Paisa only) as on 31/8/2023.**	**Rs. 3,78,30,000/- (Rupees Three Crores Seventy Eight Lakhs Thirty Thousand only)**	**Rs. 37,83,000/- (Rupees Thirty Seven Lakhs Eighty Three Thousand only)**
6	**(1) M/s Vijaya Shree Infra** No: 12/9/4/2, 3rd Cross, Brindavana Layout, Vijinapura, Bangalore– 560016. **(2) Mr. K M Gopi,** # 2150, 1St Cross, B M Kaval, HAL 3rd Stage, New Thippasandra Post, Bangalore-560075. **(3) Mrs. G Radha Rani,** No. 2150, 1St Cross, B M Kaval, HAL 3rd stage, New Thippsandra Post, Bangalore -560075. **(4) Mrs. Puttamma M,** No. 2150, 1st Cross, B M Kaval, HAL 3rd Stage, New Thippasandra Post, Bangalore- 560075.	All that piece and parcel of House list no.9/3 and 10/1, Katha no.10, Byappanahalli Notified area Assessment no.8 situated at Vijinapura Village alias Kothur Village, K R Puram Hobli, Bangalore South Taluk measuring East to west 59ft+ 70ft/2, North to South 70ft+53ft/2, in all admeasuring 3966.75 square feet belonging to Mrs Puttamma bounded by: **North :** Private property and measuring 53ft on that side, **South :** Road & measuring 70ft on that side, **East :** Remaining property of the vendors in the same Khatha number sold to smt.Jayamma and N Venkatesh, measuring 70ft on that side, **West :** property of M Krishna Reddy measuring 53ft on that side	**Rs. 12,64,77,378.30/- (Rupees Twelve Crore Sixty Four Lakhs Seventy Seven Thousand Three Hundred Seventy Eight and Thirty Paisa only) as on 31/8/2023.**	**Rs. 1,19,80,000/- (Rupees One Crore Nineteen Lakhs Eighty Thousand only)**	**Rs. 11,98,000/- (Rupees Eleven Lakhs Ninety Eight Thousand only)**
7	**Late Mr. Ravikumar S Since Deceased represented by Legal Hiers. (1) Mrs. Leelavathi,** W/o C Srinivas R/o – No. 604, 2nd Main, 2nd Stage,NGFC Layout, Nagarbhavi, Bangalore -560040.**(2) Mr. Thirumalesh S,** S/o C Srinivas R/o – No. 604, 2nd Main, 2nd Stage, NGFC Layout, Nagarbhavi, Bangalore - 560040.	All that piece and parcel of Property bearing Site No. 2305/A, Sy. No. 3/4 Vide Conversion order no. ALN (N) SR/92/03-04 Dated 25/10/2003 issued by the Special Deputy Commissioner, Bangalore District, The Karnataka State D Group Employee layout, Near Mallathahalli Lake, Gidadakonenahalli Village, Yeshwanthpura Hobli, Bengaluru North Taluk, Bangalore-560091, measuring East to West 30 Fts, North to South 25 Fts total 750 Sq. Fts and bounded on : **East by :** Private Property, **West :** Road, **North :** Property No. 2305, **South :** Private Property	**Rs. 37,92,171.35/- (Rupees Thirty Seven Lakhs Ninety Two Thousand One Hundred Seventy One and Thirty Five only) as on 31/8/2023**	**Rs. 25,83,000/- (Rupees Twenty Five Lakhs Eighty Three Thousand only)**	**Rs. 2,58,300/- (Rupees Two Lakhs Fifty Eight Thousand Three Hundred only)**
8	**(1) M/s GRL Tours and Travels** Proprietor: Mr. S.C Gangadharaiah No.9 & 10, Pattanagere Village, Kengeri Hobli, Kengeri,Bangalore-560060. **(2) Mr. S.C Gangadharaiah** S/o Chikkarevanna S S Residing at No.408, 9th Cross, 6th Block, BDA Extension, Bangalore-560072. **(3) Mrs. Hemavathi** W/o Mr. S.C Gangadharaiah Residing at No.:408, 9th Cross, 6th Block, BDA Extension, Bangalore-560072	**Schedule 1 Property:** All that piece & parcel of Site Nos.1, 2 , 9 and 10 formed out of Sy No.:19/3, Khata No.:390, New Panchayath Khata No.260/1, 2, 9 &10. Property ID No. 150200201400206372, Khata Certificate No.1281290 vide conversion O.M No.B.Dis.ALN.SR(N). 158/88-89 dated 5.9.1992 by the Special Deputy Commissioner, Bangalore District, Bangalore, situated at KADABAGERE Village, Dasanapura Hobli, Bangalore North Taluk measuring East to West:71'.00 + 46'.00/2 and North to South:70'.00 + 83.00/2 feet and in total measuring 4475 Sq.Ft and bounded on the: **East by :** Road, **West by :** Site Nos.3 & 8, North by : Road, **South by :** Private Property. **Schedule 2 Property:** All that piece & parcel of Site Nos. 3, 4, 7 and 8 formed out of Sy No.:19/3, Khata No.:390, New Panchayath Khata No.261/3,4,7 & 8. Property ID No. 150200201400206373, Khata Certificate No.1281268 vide conversion O.M No.B.Dis.ALN.SR(N). 158/88-89 dated 5.9.1992 by the Special Deputy Commissioner, Bangalore District, Bangalore, situated at KADABAGERE Village, Dasanapura Hobli, Bangalore North Taluk measuring East to West:70'.00 + 45'.00/2 and North to South:80'.00 + 82.00/2 feet and in total measuring 4658 Sq.Ft and bounded on the: East by : Site Nos.2 & 9, West by : Site Nos. 5 & 6, North by : Road, South by : Private Property.	**Rs. 2,09,34,990.03/- (Rupees Two Crore Nine Lakhs Thirty Four Thousand Nine Hundred Ninety and Three Paisa only) as on 31/8/2023**	**Schedule 1 Property: Rs. 1,46,85,000/- (Rupees One Crore Forty Six Lakhs Eighty Five Thousand only) Schedule 2 Property: Rs. 1,52,92,000 (Rupees One Crore Fifty Two Lakhs Ninety Two Thousand only)**	**Schedule 1 Property: Rs. 14,68,500/- (Rupees Fourteen Lakhs Sixty Eight Thousand Five Hundred only) Schedule 2 Property: Rs. 15,29,200 (Rupees Fifteen Lakhs Twenty Nine Thousand Two Hundred only)**
9	**(1) M/s Sriven properties** Sriven Rag Landmark 5th floor #2 Willson Garden Hosur Road, Bangalore 560027. **(2) Mr. Sri T.J. Raghavendra Murthy** (Managing Partner) Residing at No. 1088 Sriven Mansion, Near Manipal Hospital, BEML layout, 5th stage, RR Nagar Bangalore -560098. **(3) C R Madhu (partner)** Residing at No.1088 Sriven Mansion, Near Manipal Hospital, BEML layout, 5th stage, RR Nagar Bangalore -560098. **(4) Mr. Sri Venkatesh R (Guarantor)** Residing at No. 93 Kachanayakanahalli, Jigani Hobli, Anekal Taluk, Bangalore–560105.	All that piece and parcel of site bearing Channapatana Town Municipal Door No 1849/B, (Sy. No 102/1A-3B-20 guntas) Channapatana B Division situated at Honnaganahalli Village, Kasaba Hobli, Channapatana Taluk now part of Channapatana Town Municipal Limits. measuring North to South 100 ft and East to West 229.6ft or 21780 sq.ft. or 2224 sq.mtrs and bounded on: **East by :** Kailash's Land, **West by :** Bangalore Mysore Road, **North by :** Jagadeesh's Land, **South by :** D.Borappa's son Manjunath and others.	**Rs. 11,38,14,729.80/- (Rupees Eleven Crores Thirty Eight Lakhs Fourteen Thousand Seven Hundred Twenty Nine and Eighty Paisa only) as on 31/8/2023**	**Rs. 1,93,84,000.00/- (Rupees One Crore Ninety-Three Lakhs and Eighty-Four Thousand only)**	**Rs. 19,38,400.00/- (Rupees Nineteen Lakhs Thirty-Eight Thousand and Four Hundred only)**
10	**(1) M/s Sriven properties** Sriven Rag Landmark 5th floor, #2 Willson Garden Hosur Road, Bangalore 560027. **(2) Mr. Sri T.J. Raghavendra Murthy** (Managing Partner) Residing at No. 1088 Sriven Mansion, Near Manipal Hospital, BEML layout, 5th stage, RR Nagar Bangalore 560098. **(3) C R Madhu (partner)** Residing at No. 1088 Sriven Mansion, Near Manipal Hospital, BEML layout, 5th stage, RR Nagar Bangalore -560098. **(4) Mr. Sri Venkatesh R (Guarantor)** Residing at No. 93 Kachanayakanahalli, Jigani Hobli, Anekal Taluk, Bangalore – 560105.	All that piece and parcel of Residential building and land bearing site no.1088, in Sy nos.91/2, 99/1,99/2,99/3,101/2,140,141,142,173 to 175,178,180,181,182,184,188,192 to 197,207,208,210,211,217/1B,217/2,218/1,218/2,219,220,223/1,223/2,223/3,224/1,224/2,225,226,227,228,229/1,229/2,230 & 241 of Halagevaderahalli, Kengeri hobli, Bangalore south Taluk, Formed by the BEML Employee,s House Building co-operative society limited in BEML 5th Stage, 2nd phase layout, Now bearing BBMP No. 3236/3158/1088/3209, Rajarajeshwarinagara , Ward No. 160 bangalore Measuring East to West: 40-0 feet, North to **South** :60-0 Feet, Totally Measuring: 2400Sft, or 266.66 Sq.Yards And bounded as follows: **East By :** Sit and bounded as follows- **East by :** Site No 1089, **West by :** Site No 1087, **North by :** Private Property , **South by :** Road.	**Rs. 11,38,14,729.80/- (Rupees Eleven Crores Thirty Eight Lakhs Fourteen Thousand Seven Hundred Twenty Nine and Eighty Paisa only) as on 31/8/2023**	**Rs.3,82,32,000/- (Rupees Three Crores Eighty-Two Lakhs and Thirty-Two Thousand only)**	**Rs.38,23,200/- (Thirty-Eight Lakhs Twenty-Three Thousand and Two Hundred only)**
11	**(1) Mr.Dyavappa** S/o Munivenkatappa, Flat C, Ground floor, Prakruthi Royal Apartments, 13th Main Lakshmaiah Block, Ganga Nagar, Bangalore-560032. **(2) Mrs.Indira Priyadarshini** W/o. Mr.Dyavappa, Flat C, Ground floor, Prakruthi Royal Apartments, 13th Main Lakshmaiah Block, Ganga Nagar, Bangalore-560032.	**SCHEDULE "A":**All that piece and parcel of the immovable property bearing presently bears common Present BBMP Katha No.24/Sy.No.44/1, Converted Sy.No.44/1, measuring 5 ½ guntas, (Converted Vide Conversion certificate bearing No.ALN(E)SR(Kr.HO):125/2012-13 dated 15.01.2013, Issued by the Deputy Commissioner, Bangalore Dist., Bangalore), land in Converted Sy.No.44/1, measuring 14 Guntas, (Converted Vide Conversion certificate bearing No.ALN(E)SR(Kr.HO):124/2012-13 dated 15.01.2013, Issued by the Deputy Commissioner, Bangalore Dist., Bangalore) , both the lands together totally measures 19 ½ Guntas, and situated at Kyalasanahalli Village, K.R.Puram Hobli, Bangalore East Taluk, and bounded on the East by: Road and Private Property, West by: Land in Sy.No.44/1, North by: Road and Private Property, South by: Land in Sy.No.39. **SCHEDULE "B":** 285 Sq.feet undivided right , title and interest in the immovable property mentioned in Schedule "A" above. **SCHEDULE "C":** Flat being No.114, in the Ground Floor, in measuring about 1022 Sq.feet super built up area, containing Two bed rooms, together with RCC Roofing, Vitrified flooring together with One covered car parking space and including proportionate share in common areas such as passages, lobbies, staircase, etc., in the multistoried building known as "SLV PARADISE" constructed over schedule "A" Property.	**Rs. 71,69,774.63/- (Rupees Seventy One Lakhs Sixty Nine Thousand Seven Hundred Seventy Four and Sixty Three Paisa only) as on 31/8/2023**	**Rs. 29,61,000/- (Rupees Twenty Nine Lakhs Sixty One Thousand only)**	**Rs. 2,96,100/- (Rupees Two Lakhs Ninety Six Thousand One Hundred only)**
12	**(1) P Ashokan** No.28/2, 2nd Main Road, Hosakerehalli Layout, Banashankari 3rd Stage, Bangalore - 560085. **(2) Lakshmi S** No.28/2, 2nd Main Road, Hosakerehalli Layout, Banashankari 3rd

BOPANNA-YUKI OUT, ANKITA ADVANCES

Top seeds Rohan Bopanna and Yuki Bhambri were knocked out of the Games on Monday. In the women's singles, Ankita Raina breezed past Sabrina Olimjonova from Uzbekistan 6-0, 6-0.

It is a very different experience. Wearing this India jersey is a (matter of) different pride. Also, we can add a medal to India as a sporting nation.

— Jemimah Rodrigues, India batter

(from left) Divyansh Singh Panwar, Aishwary Pratap Singh Tomar & Rudrankksh Patil after winning the team event | PTI

GOLD FINGERS

India's 10m air rifle team wins gold with world record mark, Tomar claims individual bronze

SWAROOOP SWAMINATHAN
@Chennai

THE men's air rifle 10m is a legacy event in an Indian context. At Beijing in 2008, Abhinav Bindra became the country's first individual Olympic gold medallist. Four years later, Gagan Narang won bronze. In 2021 though, that halo was punctured. The output didn't match the hype and no Indian advanced to the final.

In Hangzhou — roughly 1300 kms north of Beijing — India once again showed the possibilities in this category. In the morning, the discipline gave the country their first gold of the Games. Approximately two hours later, Aishwary Pratap Singh Tomar prevailed in a battle of wits to earn himself a bronze. Divyansh Singh Panwar and Rudrankksh Patil, who finished fourth in the final, were the other members of the team. For Tomar, the second Indian to win multiple medals at this year's Asiad, this will go some way in getting that belief system back in place after a less than ideal 18 months or so. He may only be 22 but he's already a relative veteran. He came into Hangzhou on the back of some less than ideal experiences.

It included failing to win a quota place for the country in the men's 50m 3P, his bread and butter (he will be in action in this event later on at Hangzhou), at the Baku World Championships in August.

Sensing there was a need to talk to her ward after that disappointment, chief coach, Suma Shirur, invited Tomar to have a one-on-one conversation during dinner. "It was extremely disappointing for him," Shirur told this daily from Hangzhou on Monday. "It was probably one of the lows of his career that he had to get over. From that context, this (team gold with a world record and individual bronze) this was good. He redeemed himself, somewhere he wanted to prove himself. He's a great competitor.

"I called him for that dinner saying 'we need to have a talk'. One match doesn't make you a bad shooter. It's important that you regroup yourself for the Asian Games." Considering Shirur has seen Tomar develop from an early age, she knew what her ward needed then and it paid off at the Fuyang Yinhu Sports Centre.

It kind of helped that the Asian Games so closely followed the Worlds so Tomar knew he had the chance to 'redeem himself'.

In the qualifying stage on Monday, the 22-year-old, who has a whole raft of senior and junior medals in his locker, he had a slightly iffy first series of 104.1. That's when he put the pedal to the metal and reeled off five successive series with scores of over 105 or over to finish fifth.

While Sheng Lihao and Park Hajun had left the others to build a sizable advantage, Tomar had the unenviable task of beating compatriot Patil mere hours after breaking the world record and claiming gold in the team event. That battle went Tomar's way by mere millimetres.

After the first 16 shots in the final, Tomar was on the outside looking in, his 166.8 was sandwiched by Patil's 166.9 and Nyantai Bayaraa's 166.7. A 10.5 and a 10.7 followed from his rifle (Patil shot a 10.4 and a 10.1) and Bayaraa was eliminated. Just like on Sunday, two Indians were left scrapping for one podium place unless the Lihao and Park faded pretty badly. They didn't. Unlike Sunday, Tomar and Patil were left facing a dead heat. 208.7 each after 20 shots. A shoot-off to decide who would finish fourth. While the latter hit a 10.5, Tomar's 10.8 was near perfect.

'Environment very positive'

Shirur, who was earlier the junior coach, hailed the 'positive environment'. ""Everyone is delighted, very satisfying with the world record," she said. "Last night (Sunday) everyone were in their zones. Most important thing is the environment, there is a lot of belief in the shooters. The training plan has been designed for them. There has been no place for negativity in the camp, it's all thanks to the team culture that we have built."

It's not always been like that, especially in the immediate aftermath of the Tokyo post-mortem. Shirur was candid enough to admit that 'it has been difficult for a few shooters post Tokyo'. 'It's a slow process, little bit of a struggle but there has been little bits of positive talk and that contributed to the environment being very positive now and it's very infectious. This has been a team effort."

With more medals in the range up for grabs in the next few days, Shirur and the rest support staff will be hoping for more.

MEDALS TALLY

TOP 6

Team	G	S	B	T
China	39	21	9	69
Korea	10	10	13	33
Japan	5	14	12	31
Uzbekistan	4	4	6	14
Hong Kong	3	4	7	14
India	2	3	6	11

India's medals on Monday

GOLD

Shooting

10m Air Rifle Team Men: Divyansh Singh Panwar, Rudrankkash Patil, Aishwary Pratap Singh Tomar

Cricket

Women's team

BRONZE

Rowing

Men's four: Jaswinder Singh, Bheem Singh, Punit Kumar, Ashish

Men's quadruple sculls: Satnam Singh, Parminder Singh, Jakar Singh, Sukhmeet Singh

Shooting

25m Rapid Fire Pistol team: Adarsh Singh, Anish, Vijayveer Sidhu

10m Air Rifle Men: Aishwary Pratap Singh Tomar

Titas turns titan for India

KALYANI MANGALE @ Chennai

SEPTEMBER 24, 2022, was an emotional day for women's cricket fans. After almost 20 years of service, legendary pacer and Indian stalwart Jhulan Goswami bid adieu to the game she loved at the Lord's Cricket Ground. The Bengal pacer, inspired by the 1997 Women's World Cup final in Kolkata, left the big shoes to fill.

Exactly a year later from that day, over 9000 km away from the Home of Cricket, in China, another Bengal pacer — Titas Sadhu — made her debut for India in the Asian Games. 24 hours later, Sadhu took three wickets against Sri Lanka in the final, helping India secure their first gold medal in cricket at the continental event. Ask Sadhu about that comparison with Goswami and she shrugs it off immediately. "No way! She has played for 20 years, I am not even 20," the teenager told this daily before leaving for Asiad.

Even though she won't like that comparison, Sadhu has always looked up to the veteran. "I met her just the day before the announcement of the squad for the Asian Games. She told me to talk to the juniors. I said, didi, I am also a kid (laughs). She spoke with my coach saying, that this year we have to groom her. She is going to be the Bengal player who plays for India. The next day, I got the India call-up," her eyes lit up. On Monday, her lethal spell of 4-1-6-3 would have reminded many of Goswami. Her three wickets, including that of Sri Lanka's captain Chamari Athapaththu, sunk the opposition before they could take the game away. By the time she finished her quota of four overs, India were closing on the gold medal.

India women's cricket team won gold medal on Monday | INSTAGRAM

Even before making a statement with the senior team, Sadhu took the cricketing world by storm in the inaugural U19 Women's T20 World Cup in South Africa earlier this year. After missing out on an opportunity to bowl in the tournament opener, Sadhu was the only Indian pacer to play all remaining matches. With spinners doing the job for India, she was waiting for her opportunity. And it came at the most crucial time for her country, in the final against England. "It's a fond memory. During the whole match, it felt like we were in control. We had the momentum with us in the final. I remember looking at the scoreboard in the 14th over of the first innings, and it was a sudden realisation that we were close to winning the World Cup. It was not a wish anymore." She could soak all of those emotions because at the end of the 14th over, England, the only undefeated side then, were reeling at 53/7. Sadhu had broken the back of that innings with the spell of her life that read: 4-0-6-2. Undoubtedly, she won the Player of the Final in the first-ever U19 Women's World Cup. She believes, her coach manifested it. "Just before the final, me and my coach were discussing the tournament as a whole. Everything has gone well so far. The icing on the cake would be the Player of the Match medal in the final. And it happened the next day," she added.

Long before the buzz of the gold medal, or even before the excitement of WPL, BCCI had organised the Women's U19 T20 Challenger Trophy in Porvorim, Goa. In the lunch break between two matches on day 2, the staff at the GCA Academy Ground made a prophecy. "*Ye pacer asa Bengal cha. Sure India khelnar.* (The pacer from Bengal. She is definitely going to play for India.)" Ten months later, Sadhu has confirmed it to be true, but she might just go beyond that and the gold medal.

Full story: newindianexpress.com

Brief scores: India 116/7 in 20 ovs (Smriti 46, Jemimah 42; Udeshika 2/16, Sugandika 2/30, Inoka 2/21) **bt** SL 97/8 in 20 ovs (Hasini 25; Titas 3/6, Rajeshwari 2/20).

Father's role in rise of Roshibina

FIROZ MIRZA @Chennai

NAOREM Roshibina Devi might have assured the country of a bronze by entering the women's 60kg wushu (Sanda) semifinal in Hangzhou, China on Monday but not everyone knows the hardships the Manipur athlete had to undergo before securing her second straight Asian Games medal. Recalling the hard times her family endured recently, she said she would be in tears quite often.

"The internet was shut down. It was difficult to contact them. The situation was bad and I was worried about the safety of my parents and siblings. Whenever we talked, we used to cry a lot. My father is a farmer but could not go out to till his land because of the grim situation. This also meant our income dried up but my family including my mother Naorem Romila Devi and younger brother Naorem Prioijit Singh never shared their problems with me. They wanted me to focus on my game. Even my coach Maibam Premkumar Singh made sure I do not suffer because of the financial constraints and extended every possible support so that I can pursue my dream," Roshibina, who hails from Kwasiphai Mayai Leikai in Bishnupur district, told this daily. She also recalled how her father had to sell a piece of their land to fund her travel from Srinagar to Imphal so that she could meet her family. However, because of the tense situation back home, she could not go to her village. "I spent around ₹40,000 during that period including the air travel from Srinagar to Imphal and then from Imphal to Patiala, where the national camp was held before we flew to Hangzhou. I could not visit my village and stayed at the SAI Centre in Imphal for almost a fortnight. He (father) came to meet me at the SAI centre where I was training with my coach. He didn't tell me that he had sold the land to arrange funds for me to travel to Manipur. Later, my elder sister Naorem Roshni Devi informed me about it and advised me to give my best," said Roshibina, who is currently without a job. Despite getting job offers in the past, the 23-year-old refused as she wanted to stay close to her parents in her home state. On the day, Roshibina outplayed Aiman Karshyga of Kazakhstan convincingly in the quarterfinal through points difference to storm into the semifinal.

Naorem Roshibina Devi

Full story: newindianexpress.com

Indian rowers rally, bag two bronze medals

Indian rowers staged twin comebacks to end the day with two bronze medals and take their overall tally to five medals in the watersport. The day began with the quartet of Jaswinder Singh, Bheem Singh, Punit Kumar and Ashish Goliyan narrowly missing a silver in men's fours event. Then the men's quadruple sculls team of Satnam Singh, Parminder Singh, Jakar Khan and Sukhmeet Singh finished third on the podium with a timing of 6:08.61 seconds.

Neha, Adhvait and Ali make progress

Neha Thakur, Adhvait Menon and Eabad Ali had successful outings in their respective sailing events. Thakur, who finished third in girls' dinghy ILCA4 race nine, improved one spot to reach second after race 10. Menon finished third in boys' dinghy ILCA4 race 10. In race nine, he was placed fifth. Ali also was placed at third in men's windsurfer RS:X event with a timing of 23:55 after race 12. Nethra Kumanan was placed fifth in women's single dinghy ILCA6.

SHORT TAKES

Gujrathi scores 2 wins, women players stutter

Indian GM Vidit Gujrathi bounced back from a shock loss to post victories in the third and fourth rounds of the men's individual event on Monday. The 28-year old beat Prin Laohawirapap of Thailand in the third round before defeating Le Tuan Minh of Vietnam in the next to take his tally to three points. He is currently placed sixth. Along with compatriot Arjun Erigaisi, the fourth-seed, Gujrathi is on three points, half a point behind leaders after four rounds.

Deepak, Nishant progress to pre-quarters

World championship bronze medallists Deepak Bhoria (51kg) and Nishant Dev (71kg) recorded wins in their respective events on Monday. Deepak outpunched Malaysia's Muhammad Abdul Qaiyum Bin Ariffin 5-0 to advance to round of 16. Nishant notched up a win over Nepal's Dipesh Lama by a similar margin. Arundhati Choudhary bowed out in the opening round of the women's 66kg event.

INDIA SELECT SCHEDULE

Volleyball Men's: India vs Pakistan, Classification 5th & 6th, 4 PM

Wushu: Men's 60kg: Surya Bhanu Pratap Singh, 5 PM; Men's 70kg: Suraj Yadav, after 5 PM

Squash: Men's: India vs Singapore, 7.30 AM, India vs Qatar, 4.30 PM; **Women's:** India vs Pakistan, 7.30 AM

Fencing: Bhavani Devi, 6:30 AM

Boxing: Men's 57kg: Sachin vs A Udin, 12.30 PM; **Men's 92+kg:** Narendra vs Omurbek Elchoro Uulu, 6.15 PM

Hockey: Men's: India vs Singapore, 6.30 AM

Shooting: Divyansh Singh Panwar & Ramita, **10m air rifle mixed team**, 6:30 AM; Rhythm Sangwan, Manu Bhaker, Esha Singh **(W 25m pistol)**, 6:30 AM; Anantjeet Singh Naruka, Angad Vir Singh Bajwa, Gurjoat Singh Khangura **(M Skeet-75)**, 6:30 AM; Ganemat Sekhon, Parinaz Dhaliwal, Darshna Rathore **(W Skeet-75), 7:30 AM**

Tennis: Women's singles: Ankita Raina vs Adithya Patali Karunaratne (Hong Kong), 7:30 AM, Rutuja Bhosale Vs Alex Eala (Philippines), 9 AM, **Men's singles:** Ramkumar Ramanathan vs Yosuke Watanuki (Japan), 7:30 AM, Sumit Nagal vs Beibit Zhukayev (Kazakhstan), after 10:30 AM, **Women's doubles:** Ankita Raina & Prathana Thombare Vs Anchisa Chanta & Punnin Kovapitukted (Thailand), after 10 AM, Rutuja Bhosale & Karman Thandi vs Yi Hong Wong & Wong Eudice Chong (Hong Kong), after 10:30 AM, **Mixed doubles:** Yuki Bhambari & Ankita Raina Vs Aqeel Khan & Sarah Ibrahim Khan (Pakistan), after 13:30 PM

Live on Sony Sports Network

EXPRESS READ

Zverev one hit away from 21st career title

CHENGDU (CHINA): Top-seeded Alexander Zverev will play for a 21st career title after beating third-seeded Grigor Dimitrov 6-3, 7-6 (2) in the semifinals of the Chengdu Open on Monday. The 26-year-old German will meet Roman Safiullin in the final. The 55th-ranked Russian defeated second-seeded Lorenzo Musetti 6-3, 6-4.

Senanayake granted bail by Colombo court

COLOMBO: Former Sri Lankan cricketer Sachithra Senanayake was given bail by the Colombo Chief Magistrate's court here. He was arrested by the Sports Corruption Investigation Unit and remanded by the court early this month over match-fixing allegations, besides being banned from travelling overseas by the court.

Dhumal & Dalmiya re-elected to IPL GC

GOMESH S @ Chennai

CURRENT IPL chairman Arun Singh Dhumal and former CAB president Avishek Dalmiya have been re-elected to the Indian Premier League governing council at the BCCI Annual General Body meeting that was held in Goa on Monday. Dhumal, the former BCCI treasurer, and Dalmiya — both of whom were a part of the IPL governing council — were re-elected for the posts with no nominations filed against them.

Meanwhile, former India left-arm spinner Pragyan Ojha has resigned from the position of representative of the Indian Cricketers' Association in the Apex Council. The ICA is expected to conduct its election soon to fill the position. During the general body meeting, the state associations were informed of the profit they made in the previous financial year and the budget for the coming year.

However, there was no major decision taken regarding the senior men's selection panel — there are two selectors from the West Zone, chairman Ajit Agarkar and Salil Ankola — and likewise, there is no update on appointing the head coach for the women's team. The BCCI had invited applications for the head coach of the women's team in April and in August, the board had invited applications for bowling and fielding coaches. The women's team won the Asiad gold under interim head coach Hrishikesh Kanitkar.

After day-long drama, Pak get visa

FIROZ MIRZA @ Chennai

EVEN before their much-anticipated clash on the field on October 14, the cricket boards from India and Pakistan were involved in a tussle over the late issuance of visas for the 2023 ODI World Cup. The drama only ended on Monday evening with the Pakistan Cricket Board (PCB) getting an intimation from the Indian High Commission in Islamabad to collect passports and visas.

"Finally, the Indian High Commission in Islamabad has contacted the PCB and asked it to collect passports and visas," a PCB source told this daily. With the deadlock ending, the 18-member Pakistan cricket team (15 players and three travelling reserves) apart from 15 support staff and officials are scheduled to fly out of Lahore late on Tuesday night and reach Hyderabad via Dubai by Wednesday evening. The matter was first reported on Friday with the PCB saying it had to cancel a team bonding camp scheduled in Dubai because of the delay. According to the PCB, the plan was to reach Dubai on September 25 and have a two-day short team bonding camp. The issue escalated on Monday with the PCB raising serious concerns with the International Cricket Council (ICC) through a letter addressed to the ICC CEO Geoff Allardice.

Pakistan play two warm-up games and as many World Cup matches in Hyderabad starting with the practice fixture against New Zealand on September 29. According to a statement issued by the BCCI on Monday, the match will take place behind closed doors as per the advice of the local security agencies. The PCB source claimed that it had sent the first batch of passport details on August 18 to the ICC, which in turn sent the visa invitation letter on August 28 to the board. The Pakistan team submitted the applications along with passports at the Indian High Commission in Islamabad on September 19, added the source.

Interestingly, the PCB announced the final squad for the marquee event on September 22, making two changes to the provisional squad by naming pacer Hasan Ali as a replacement for Naseem Shah and dropping Faheem Ashraf in favour of leg-spinner Usama Mir. The source claimed the passports of the two players, who were included in the squad late, were submitted along with others on September 19. Meanwhile, Rachakonda Commissioner of Police, Devendra Singh Chauhan, has confirmed to this daily that security measures are in place for the team.

Full story: newindianexpress.com

Morata brace helps Atletico clinch derby

AGENCIES @Madrid

ALVARO Morata struck twice for Atletico Madrid as they inflicted rivals Real Madrid's first defeat of the season, with a 3-1 derby triumph on Sunday in La Liga. Champions Barcelona sit top of the league as Los Blancos lost their 100 percent record, with Antoine Griezmann also on target for Atletico, fifth, at their raucous Metropolitano stadium.

Real Madrid are third, a point behind Barcelona and high-flying Girona in second place, after they failed to match Atletico's level of intensity in an enthralling clash. Morata netted an early header and Griezmann doubled Atletico's lead, before Toni Kroos pulled Madrid into the game with a stinging drive before half-time.

Symptoms

- Fatigue
- Joint pain and swelling
- Skin problems such as rashes or hair loss
- Abdominal pain or digestive issues
- Recurring fever
- Swollen glands
- Dry eyes, mouth sores, or difficulty in concentrating

AUTOIMMUNE DISEASES

UNRAVELING THE IMMUNE MYSTERY

DIAGNOSIS OF AUTOIMMUNE DISEASES

- Blood tests
- Urine tests
- Imaging tests, such as X-rays, MRI, and CT scans
- Biopsies

COMMON TYPES OF AUTOIMMUNE DISEASES

Rheumatoid arthritis: Affecting the joints, this condition leads to pain, stiffness, and joint damage.

Systemic lupus erythematosus (SLE): Affecting various systems in the body, SLE can cause joint pain, skin rashes, and organ damage.

Multiple sclerosis (MS): MS targets the central nervous system, leading to a wide range of neurological symptoms.

Type 1 Diabetes: In this autoimmune disease, the immune system destroys insulin-producing cells in the pancreas.

Hashimoto's thyroiditis and Graves' Disease: These conditions involve the thyroid gland and can lead to either an underactive or overactive thyroid.

COMMON TREATMENTS

- Medications
- Lifestyle changes
- Biological therapies
- Physical therapy
- Surgery

UNNIKRISHNAN S @ Thiruvananthapuram

AUTOIMMUNE diseases are a group of perplexing conditions where the body's immune system, typically a guardian against bacterial and viral invaders, inexplicably attacks your own body. What adds complexity to these disorders is that they can attack any part of the body, potentially leading to life-threatening consequences if left undiagnosed and untreated.

There has been no conclusive understanding of the precise mechanisms behind the onset of autoimmune diseases. Several factors, including genetics, environmental influences, and infections, are thought to contribute to the development of these conditions. It is often a combination of these factors that triggers the immune system to launch attacks against healthy tissues within the body.

Autoimmune diseases come in a wide variety, with over 100 broad categories falling under this umbrella. While some autoimmune diseases are relatively common, there are also rare and elusive conditions that remain challenging to diagnose.

Dr M Bhuvanesh, consultant at the Department of Rheumatology and Clinical Immunology, KIMSHEALTH, Thiruvananthapuram, highlights some common autoimmune diseases, including rheumatoid arthritis, systemic lupus erythematosus, type 1 diabetes, inflammatory bowel disease, and thyroid disorders like Hashimoto's thyroiditis. These conditions tend to affect women more, with up to a fourfold increased risk compared to men, he said.

Treating autoimmune diseases is a complex challenge, as there is no one-size-fits-all approach. Treatment goals typically include alleviating symptoms, reducing inflammation, and suppressing the immune system to prevent further damage.

The symptoms of the diseases can vary widely, depending on the specific condition and the affected organs. Common symptoms include fatigue, joint pain, muscle weakness, skin rashes, and gastrointestinal issues. Diagnosis often involves a comprehensive assessment, including medical history, physical exams, blood tests, and imaging studies.

The cost of treating autoimmune diseases in a hospital in India can vary depending on several factors, including the type of disease, the severity of the symptoms, the treatment options that are chosen, and the hospital itself. However, in general, the cost of treating autoimmune diseases in India is lower than it is in developed countries. The number of people willing to get treated and the specialised treatment centres have also increased.

> *Twenty years ago, there was no treatment for autoimmune diseases. If a person developed arthritis, they would be bedridden for five to 10 years. Now, everything can be treated or controlled for a person to lead a normal life*
>
> — Dr Padmanabha Shenoy, rheumatologist

Dr Padmanabha Shenoy, rheumatologist and medical director of Dr Shenoy's CARE in Kochi, reflects on the progress in autoimmune disease treatment. "Twenty years ago, there was no treatment for autoimmune diseases. If a person developed arthritis, they would be bedridden for five to 10 years. Now, everything can be treated or controlled for a person to lead a normal life."

Treatment options for autoimmune diseases often include immunosuppressive medications, disease-modifying drugs (DMARDs), and lifestyle modifications to manage symptoms and improve quality of life. Emerging therapies, such as CAR T-cell therapy, initially developed for cancer treatment, are showing promise in managing conditions like arthritis.

"Newer treatment options, including biological agents, are used wherever appropriate," said Dr Bhuvanesh. "Yoga and meditation also help in reducing the stress factor, thereby aiding in the treatment of these disorders. Anti-inflammatory diets, which include fruits, vegetables, and foods rich in omega-3, may benefit people with autoimmune disorders," he added.

Dr Vishad Viswanath, rheumatologist and founder of the Institute for Rheumatology and Immunology Sciences (IRIS) in Thiruvananthapuram, underscores the importance of timely diagnosis in effectively managing rheumatic conditions in young adults. He also advocates for exploring avenues to make advanced treatments accessible to all.

In the battle against autoimmune diseases, early detection, advances in medical science, and a holistic approach to treatment hold the promise of improved outcomes and a better quality of life for those affected.

MYTHS Bbusting

Dr R Jayaseelan
Assistant Professor

Department of Psychiatry, Tiruvarur Medical College

Myth: Antidepressants can be addictive

Fact: They are not, but suddenly stopping the intake of antidepressants may produce withdrawal symptoms. These symptoms will settle within a few days.

Myth: Once started, antidepressants must be taken lifelong

Fact: The duration of the treatment depends on each individual. Some may need it long term, for others it would be short term. These drugs must be stopped under medical supervision.

Myth: Prolonged usage of antidepressants can damage kidney

Fact: This is wrong but regular check up and monitoring of side effects is vital for prolonged use of any medicines.

Myth: There is no need to take antidepressants on a daily basis

Fact: They should be taken daily. Irregular medication might not be effective.

Myth: Taking antidepressants will change one's personality

Fact: It will not alter core personality traits. They are used to alleviate the behavioural and mood shifts. They help the patients to return to the normal state without depressive symptoms.

— COMPILED BY SINDUJA JANE

PROSTATE CANCER

Early detection key to prolonged survival

Prostate cancer is one of the most common cancers among men, globally. However, it is also one of the cancers with a high survival rate, if detected early. Speaking to Kavita Bajeli-Datt, **Dr Vimal Dassi** explains the symptoms, preventive measures, and treatment available to cure this illness. He is the director of the Department of Urology, Uro-oncology, Robotics and Kidney Transplant, Max Healthcare, Vaishali and Noida, Uttar Pradesh.

How common is prostate cancer in India and among which age group?

Prostate cancer is the second most common cancer and the sixth leading cancer that causes death among men, worldwide. In 2020, there were an estimated 1.4 million new prostate cancer cases, causing 3,75,000 deaths. Nine among 1,00,00 men has prostrate cancer in India, which shows an increasing trend every year. However, the incidence rate of prostate cancer in Indian males is lower than in the western populations. Prostate cancer has a wide variation in incidence, disease characteristics, and mortality, within India. For example, the incidence rate is higher among the urban population. Also, this cancer is primarily a disease of the elderly, with more than three-quarters of cases occurring among men above the age of 65.

How to detect prostate cancer?

There won't be any particular symptoms in the early stages of this cancer. As the disease progresses, patients may get symptoms, indistinguishable from benign prostatic disease (a condition in which the prostate gland is enlarged). These lower urinary tract symptoms include increased frequency of urination, nocturia (increased frequency of urination at night), poor urinary stream, and strain to pass urine. Further, there will be symptoms like blood in urine or semen, erectile dysfunction (trouble getting an erection), pain in the hips, spine, ribs, or other areas; weakness or numbness of legs or feet; and loss of bladder or bowel control.

How to diagnose prostate cancer?

Prostate screening includes a physical examination, which is Digital Rectal Examination (DRE). During a DRE, the doctor inserts a gloved, lubricated finger into the rectum to examine the prostate. If any abnormalities are found in the texture, shape or size of the gland, patients may need to take further tests. This includes a blood test, Prostate-Specific Antigen (PSA) test. PSA higher than usual level may indicate prostate infection, inflammation, enlargement or cancer. Based on PSA and DRE findings, a decision is taken to proceed with an MRI and prostate biopsy. Further investigations can help to determine how advanced the cancer is. For example, Positron Emission Tomography (PET)/ Computed Tomography (CT) scans may be used to see how far the cancer has spread, and a bone scan can help to detect bone metastases.

INTERVIEW
DR VIMAL DASSI

How can we prevent prostate cancer?

Screening is a vital tool to diagnose and prevent prostate cancer. It includes PSA examination after 60 years of age, especially in those who have a familial history of prostate cancer. A healthy lifestyle with daily exercise, mindful eating habits and restricting alcohol consumption and smoking is necessary to prevent prostate cancer. It is said that familial history, obesity and smoking are factors that might increase the chance of this cancer. However, direct causation between these factors and the cancer is inconclusive. The exact role of diet in prostate cancer is also unclear. However, there is evidence that choosing a healthy diet low in fat and full of nutrients may lower the risk, though research results have been mixed.

What is the life expectancy of someone who has had prostate cancer?

Prostate cancer survival depends on its stage. Life expectancy is very high if the disease had been detected early. The five-year survival rate is almost 100% in early-stage disease. Nearly 80% will survive their cancer for ten years or more. Generally, prostate cancer has a high survival rate – one of the highest among all cancers. It is often a slow-moving disease.

What are the available treatment options?

The earlier the treatment, the better the result and life expectancy. Treatment options range from surgical removal of cancer (radical prostatectomy) to hormonal/ chemotherapy/ radiotherapy as per stage of disease and response to therapy. In the case of low-risk localised disease, patients are kept under active surveillance and regular follow-up. Here, prostate removal surgery is the treatment of choice. In those with an advanced stage of high-risk cancer, palliative medicine, including hormonal therapy in the form of injections or bilateral orchiectomy (removal of both sites), is done.

Can prostate cancer be completely cured?

Early-stage or localised prostate cancer can be cured entirely after radical prostatectomy. Advanced diseases can be controlled with hormonal/ chemotherapy/ radiotherapy. However, a cure cannot be achieved for advanced illnesses. Even after complete removal, it requires strict follow-up to look for any recurrence or relapse and appropriate management. A few patients may develop urinary incontinence (leakage of urine) after surgery, for which they require frequent visits to the hospital. Follow-up requires a blood test to monitor PSA level and body imaging to look for any progression or recurrence. A typical follow-up after curative treatment is three months in the first two years, followed by a half-yearly or yearly follow-up.

What are the innovations in surgical management of prostate cancer?

Robotic surgery for prostate cancer is an innovative technology that has significantly improved the outcome of prostate cancer surgery. The surgery is associated with enhanced agility, 3D visualisation, and better magnification. It has reduced the risk of infection and bleeding. There will be minimal scar after the surgery and early recovery with less postoperative pain is also assured. This innovation has taken radical prostatectomy to a new level. Advancements like single port robotic prostatectomy (through a single small incision) are ongoing efforts to improve the results further.

Repellents can keep scrub typhus at bay

NAMRATA SINDWANI @Bengaluru

Scrub Typhus, also known as bush virus, is an infectious disease, caused by the bacteria Orientia tsutsugamushi. It spreads through the bites of infected chiggers (larval mites).

Amid the rising incidence of zoonotic diseases observed worldwide, several parts of India like Assam, Maharashtra and Odisha have recently witnessed a spike in scrub typhus cases. The symptoms of the disease — fever, chills, headache, enlarged lymph nodes, rashes, body ache, and muscle pain — usually begin within ten days after being bitten, explained Dr Brunda, consultant, Internal Medicine, Aster CMI Hospital. A dark, scab-like region develops at the site of the chigger bite.

XPLAINER

The Centre for Disease Control noted most cases occur in rural areas of Southeast Asia, Indonesia, China, Japan, India and northern Australia.

Dr Aditya S Chowti, Senior Consultant (Internal Medicine), Fortis Hospital, said the disease is endemic and does not spread from human to human. Though it provides relief, doctors advise people to be watchful of their surroundings as the world sees a rise in zoonotic diseases and is taking measures towards building a one health approach, focusing on the factors causing them.

People travelling to places with thick vegetation cover and forest areas must remain cautious and avoid bacterial breeding grounds. The disease with severe illness can develop organ failure and bleeding, which can be fatal if left untreated. They may notice mental changes, ranging from confusion to coma. A person with symptoms can undergo an antibody test to detect it early and an Elisa method test is required later for confirmation.

Doctors suggest insect repellents for frequent travellers and to ensure that arms and legs are fully covered. A symptomatic treatment procedure is followed as it is not a common disease, with no vaccine available.

THE NEW INDIAN EXPRESS City

Bengaluru Express

READ SHARE FOLLOW
newindianexpress.com
Mail us: bengalurucityexpress@gmail.com

26.09.2023
TUESDAY

DAY'S DIARY

Beatles on the charts

On this day in 1969, the Beatles released their last album *Abbey Road*. This was number one on the UK charts for a total of 81 weeks

ALBUM COVER

For the first time on a Beatles album, the front cover contained neither the group's name nor the album title, just that iconic photograph taken on the zebra crossing in August 1969

SONG LIST

On the album are *Come Together, Something, Maxwell's Silver Hammer, Oh Darling!, Octopus's Garden, Here Comes the Sun, Because, Medley, Her Majesty*

THE TEAM

The principal members were John Lennon, Paul McCartney, George Harrison, and Ringo Starr. Early members included Stuart Sutcliffe and Pete Best

An evening at the Exhibition

PG 3

ONE STEP forward OR TWO STEPS BACK?

In a historic event, the Women's Reservation Bill 2023, which proposes to reserve 33 per cent of seats in the Lok Sabha and state assemblies for women was recently cleared in the Lok Sabha. While it comes as a welcome move for many, others are sceptical about its implementation
— Monika Monalisa

I am part of a women's collective, Shakti, and we're fighting for more and more representation of women in Parliament for women. So this is definitely something that I am personally invested in. There should be more women involved in policy-making and in all kinds of important positions. It is important for us to have women parliamentarians. There seems to be some apprehension when the bill might be implemented. I hope there is no delay and it happens soon. The implementation is the most important aspect.

– **MD Pallavi,** singer

This bill should have been passed decades ago. Governments before have presented it in Parliament. Each time it got scuttled because of petty politics by different parties. Even this time, its passage has been done more with optics in mind. It will take till 2029 to come into effect. It is already too late and will be much-delayed by the time it is implemented. But it is a relief that it finally is moving forward.

– **KM Chaitanya,** filmmaker

It is rather shameful that our political parties have to be subjected to such a constitutional obligation to give more representation to women. If the parties themselves had been more equitable, there would have been no need for this. So now, the bill is there, with its flaws, which are to be expected. While making any such law that needs to take into account the complexities of caste-based inclusion in India, I hope the elected representatives - alternately dissing it, on the one hand, and taking credit for it, on the other - will vote it into law. They will have ample time to discuss and improve it in the years to come.

— Prakash Belawadi, actor

Rajiv Gandhi was the one who initiated this many years ago and I am happy that this has been passed. But it should not be only for vote-bank politics, it should be implemented soon without any ambiguity. There needs to be a time and date in place and things need to be transparent. I feel women are gentler and wiser in their way of thinking. We are genuinely interested in the welfare of people.

— Nilofer Suleman, artist

It is finally a moment to celebrate and I really welcome it. I am glad we will have a voice. As a feminist, I would definitely want to see a day when women don't need reservations. I envision a non-patriarchal world where women don't need such reservations and they have just as many opportunities as men.

— Anu Prabhakar, actor

I see it as a bit of a scam because nothing in effect is new. The government has amply demonstrated that when they want to do something, they do it overnight. They didn't wait for the census before they demonetised the currency for the whole country. I am all for women's empowerment, but I think because women have been bull******* with for so long, we can smell bull**** when we see one.

— Anuja Chauhan, writer

Jagriti Theatre's annual classical music & dance festival – which concluded recently – celebrated the tradition of India's music and dance while infusing the artforms with contemporary interjections

TWIST TO TRADITION

EXPRESS FEATURES

JAGRITI Theatre, one of the city's cultural venues, brought back its annual classical dance and music festival last weekend. The latest edition of SwarTaal, featured three performances by artistes in the classical music and dance space.

"SwarTaal was borne out of this particular idea of what a cultural space can do to support the art of the city. Jagriti has to encourage not just what the city, but also the local communities already have to offer. In the same vein, this festival supports a particular and encourages a particular form of art – classical dance and music – and lets particular audiences seek and enjoy those performances," says Rebecca Spurgeon, curator of Swartaal. Founder Arundhati Raja further adds, "Jagriti was built with the vision of a welcoming space for the performing arts. SwarTaal enhances this vision by the spontaneous and encouraging response of highly acclaimed artistes."

Since its first edition in 2017, SwarTaal has hosted performances by Pt Venkatesh Kumar, Bombay Jayshree, national awardee Bindhumalini Narayanswamy, Gundecha Brothers, Mallika Sarabai, Revanta Sarabai, Kalamandalam, among others. This year, the festival featured performances from Prithvi Nayak, Sangeetha Sivakumar and Priyadarshini Ghosh. "One thing that unifies all three of them, is the deep interest in pushing the form. While the beauty of Indian classical music and dance is, in what already exists, we're seeing contemporary interjections into classical music and dance. These artistes are asking, 'Why?' and 'I will add, I will add my own identity, I will add my own experience to it'," adds Spurgeon.

Unlike contemporary dance and music, classical forms are often less popular, especially with the younger generations. Oftentimes, it is to do with accessibility. With SwarTaal, Spurgeon stresses that the performances were made accessible to people who are witnessing the artform for the first time.

"When we look at an artform, our approach has always been to examine whether it is accessible to everyone. Does the audience need to know a lot about the form in order to even enjoy it or understand what's going on stage? That's true with most artistes, but particularly with the three artistes we had in this year's lineup. It was for people watching this particular classical form for the first, but also for someone who has deep appreciation for the artform," she concludes.

CITY READ

IIIT-Bangalore receives 'Green University Award 2023'

The International Institute of Information Technology Bangalore (IIIT-Bangalore) got the 'Green University Award 2023' during the 7th NYC Green School Conference held in New York recently. The award was received by Udaya Hegde, a governing body member and alumni of IIIT-Bangalore. The institution's commitment to reducing '3W' pollutions (weather, water, waste) and promoting eco-conscious practices has set a benchmark. Prof. Debabrata Das, director, IIIT-Bangalore, said "IIIT-Bangalore's sustainability initiatives extend beyond the campus, as we encourage student community in green initiatives such as tree-planting campaigns, marathons to promote environmental conservation and to donate their used apparel and footwear to those in need."

Retired employees of Bangalore University felicitated

Bangalore University Employees Credit Co-operative Society felicitated retired employees of Bangalore University under the chairmanship of the president of the society Giridhara. Directors of the society, Shivanna MN, Krishnappa H, S Jayadevaiah, Mahalingaiah, T Muniyappa, S Murali, S Murali, Ravikumar N, YM Kokila, and others were present.

BOOK NOOK

Girl to Goddess

By Nishi Jagavat

The book depicts the struggles of finding happiness, dealing with relationships and the challenges teh author faced on the journey towards self-acceptance and self-love. She explores the idea of finding the inner divinity and how that helped her find a sense of peace and purpose.

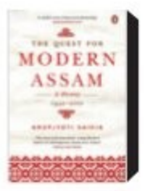

The Quest for Modern Assam

By Arupjyoti Saikia

The crucial battles of World War II fought in India's north-east followed soon after by Independence and Partition had a critical impact on the making of modern Assam. The book talks about the turmoil the state of Assam underwent.

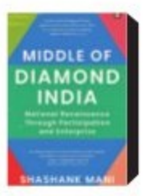

Middle of Diamond India

By Shashank Mani

It presents a groundbreaking notion, highlighting India's oversight of its significant population residing in Tier 2 and Tier 3 districts, the Middle. The book sheds light on their stories, often neglected due to their location and language barriers, unveiling a diamond-shaped India.

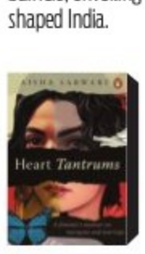

Heart Tantrums

By Aisha Sarwari

Aisha Sarwari, facing life's challenges with love and devoted service, finds herself unraveling. Her memoir, explores her struggles, including the loss of her father, leaving her East African home, and adapting to a new culture after marriage in Lahore.

WHAT WHEN WHY WHERE

Art of Photography

Learn and master the basics of photography, including concepts such as manual focusing and more with this workshop.

When: Sept 26, 9.30am **Where:** Online **Details:** bookmyshow.com

Rhythmic Frenzy

At this melodic madness of music jam, get ready to be swept away by a tidal wave of rythmic beats. Feel the energy and break a leg with friends and family.

When: Sept 27, 7.30pm **Where:** Lahe Lahe, Kodihalli
Details: bookmyshow.com

Chuckles and Chortles

Get ready to split your sides with laughter at this evening dedicated to pure hilarity with comics Pronoy Chowdhury, Tarul Shah and Manish Jain.

When: Sept 27, 8.30pm
Where: Klayworkz Barista, JP Nagar
Details: bookmyshow.com

CLAY AND WHEEL

Engage in a unique and immersive experience at this pottery workshop, where you give shape to a lump of clay

When: Sept 27, 3pm **Where:** Small World, Koramangala
Details: bookmyshow.com

Brews and Cheers

Indulge in an authentic German fare and enjoy the taste of heady craft beers at Octoberfest. Savour the pretzels, chicken schnitzel and various other mouthwatering delicacies.

When: Sept 27, 12pm
Where: Ironhill Bengaluru, Marathahalli
CALL: 9606044623

Electrifying Rhythms

Experience an electrifying evening with rock band, Motherjane. Go for a night of pulsating beats and some great food.

When: Sept 30, 9pm
Where: Hard Rock Cafe, St Mark's Road
CALL: 080-6122 4722

JEWELS OF DESIRE

Actor Shwetha R Prasad at the launch of a jewellery store in HSR Layout | EXPRESS PHOTO

QUICK FIX

TAWA CHICKEN

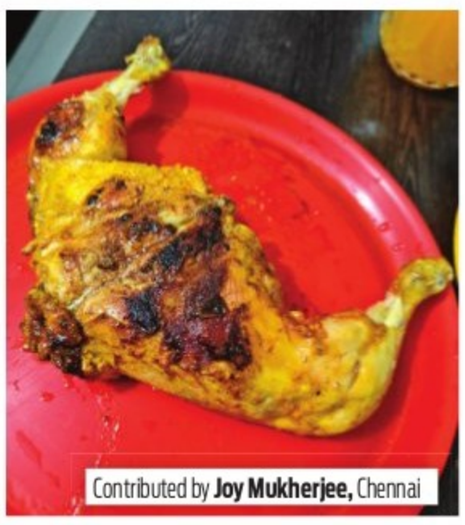

Contributed by **Joy Mukherjee,** Chennai

INGREDIENTS

- **Chicken:** 500 g (thigh and leg piece)
- **Ginger-garlic paste:** 1 tbsp
- **Red chilli powder:** 1/2 tsp
- **Chaat masala:** 1/2 tsp
- **Oil:** 1 tbsp
- **Yoghurt:** 1 tbsp
- **Salt to taste**
- **Turmeric:** 1/2 tsp

METHOD

- Marinate the chicken in yoghurt, ginger-garlic paste, turmeric, red chilli powder, chaat masala and salt. Keep aside for one hour in the refrigerator.
- Heat a tawa, brush with oil.
- Place the chicken pieces on the tawa and cover it with a large pan.
- Reduce the heat and let it cook for 10 minutes.
- Check every 10 minutes and flip sides until it's cooked.
- Serve hot with your favourite dip.

What's cooking in your kitchen?

We are hungry for recipes with minimum ingredients and maximum flavours. Share your quick-fix with us, along with step-by-step photos, at bengalurucityexpress@gmail.com

FIT BIT

UTTHITA PARSVASAHITA
(STRETCHED SIDEWARD POSE)

This is considered as a warm-up yoga pose to prepare the body for more intense yoga poses. The yoga sequences show multiple ways to do Standing Side Stretch Pose depending on the focus of the sequence and the ability of the students.

STEPS

- Start in Tadasana (Mountain Pose), bend the right leg at the knee and hold the right toe with your right hand.
- Inhale and slowly stretch the right leg also stretching the arms, and hip joint. Look towards the opposite side, making sure the feet are firm on the ground.
- Slowly go deeper into the pose feeling the stretch at the lower back, the gluteus maximus, hips, hamstrings, quadriceps, calves and shoulders. Remain here for about four breaths.
- If you find it difficult to hold this pose in balance, you can use a wall for better support.
- Ensure that leg is firm on the floor and engage the core (pulling belly in) to support the hips and legsw to remain in balance.
- Release the pose and relax. You can repeat it with the other leg.

BENEFITS

- Helps improve overall flexibility of muscles, making them strong.
- Maintains balance while coordinating the breathing process.
- Helps to calm the mind, improves focus and concentration.
- Helps to increase consumption of oxygen.
- Open the hips while pelvic floor muscles are engaged.
- Useful for women who experience cramps during menstruation.
- Pregnant women can use a wall or chair support.
- Helps in reduction of water retention, improving blood circulation in the legs.
- Activates Muladhara (Root) and Swadhisthana (Sacral) Chakras.

LIMITATIONS

People suffering from an injured ankle, knee, hip, back or shoulder, women during the third trimester, avoid this pose.

People with injuries leading to uneasiness or discomfort, suffering from ailments like blood pressure, arthritis, Parkinson's, heart-related ailments, fibromyalgia, osteoporosis, etc., can practise with the guidance of yoga experts.

By N Elumalai, PhD Scholar (Yoga Science) at Meenakshi Academy of Higher Education & Research, Chennai

NOW STREAMING

REGIONAL

ATIDHI (Telugu, series)

A man reveals that a woman had died of suicide after her boyfriend cheated on her. Every night, the woman stops at least 10 km away from the town every night and clings to anyone who travels there.

Cast: Venu Thottempudi, Avantika Mishra

- **Watch on:** Disney+ Hotstar

PIZZA3: THE MUMMY (Tamil)

The protagonist, who is a food delivery man, undertakes an investigation to solve a series of murders that takes place exactly where he is assigned to deliver food.

Cast: Kaali Venkat, Ashwin Kakumanu, Anupama Kumar

- **Watch on:** Amazon Prime

MY 3 (Tamil & Hindi, series)

A rich entrepreneur with an allergy to human touch finds a solution in a robot. But when it crashes before delivery, a 'real' replacement is sent. The story is how he deals with things when cupid strikes.

Cast: Hansika Motwani

- **Watch on:** Disney+ Hotstar

KAISI YEH YAARIAAN (Hindi, series)

In the latest season, Manik and Nandini put their best foot forward and make real attempts in trying to understand each other. They try to work on their differences and internal conflicts.

Cast: Parth Samthan, Niti Taylor, Kishwer Merchant, Ayaz Khan

- **Watch on:** Jio Cinema

JANAKI JAANE (Malayalam)

Janaki is a small-town woman who struggles with a panic disorder. She is delighted to receive a proposal for marriage, but her fears threaten to ruin her happiness. A film that truthfully portrays anxiety disorder and the stigma involved with it.

Cast: Navya Nair, Saiju Kurup

- **Watch on:** Disney+ Hotstar

All the streaming apps can be accessed on smartphones and smart TVs with Internet connection.

DAREDEVIL MUSTHAFA (Kannada)

The goal of Ramanuja Iyengari and his gang is to expel Musthafa from the college. Everyone's fate will be decided in a thrilling cricket match.

Cast: Shishir Baikady, Aditya Ashreeadwaj

- **Watch on:** Amazon Prime Video

MR KOLKETA (Bengali)

Kolke is a middle-aged nerd obsessed with the history of Kolkata. He is joined by Jhelum, a curious and quirky young girl. Their mission is to uncover a lost treasure hidden in the city's underground tunnels on which the fate of both their fathers depend. Will they be successful when the odds are stacked against them?

Cast: Ritwick Chakraborty, Rajnandini Paul, Kaushik Sen

- **Watch on:** Disney+ Hotstar

FOREIGN

WILDERNESS (English, series)

Liv and Will have everything that they want from life. A stable marriage and a glamorous life in New York too. Liv has always fantasised about the American road trip that she wants to take with her husband until she gets to know about her husband's affair. They both embark on a journey but will only one come out of it?

Cast: Jenna Coleman, Oliver Jackson-Cohen, Ashley Benson

- **Watch on:** Amazon Prime Video

EL CONDE (Spanish)

This Chilean black comedy horror film imagines Augusto Pinochet as a vampire, who is ready to die. But the vultures around him won't let him go without taking a bite of him.

Cast: Jaime Vadell, Gloria Munchmeyer, Alfredo Castro

- **Watch on:** Netflix

A TIME CALLED YOU (Korean, series)

A young woman is mourning her boyfriend. Inexplicably, her grief turns back time and she finds herself in the body of a high school student. There, she has a chance encounter with someone who has an uncanny resemblance to her dead boyfriend.

Cast: Jeon Yeo-been, Ahn Hyo-seop

- **Watch on:** Netflix

HUNGER (Thai)

Aoy has a small family-run food business in the old quarters of Bangkok. But when she receives an invitation to train under Thailand's infamously ruthless chef, she has to push herself to her limit.

Cast: Chutimon Chuengcharoe, Nopachai Chaiyanam

- **Watch on:** Netflix

SUBSCRIPTION	
Netflix:	₹199/month
Prime Video:	₹299/month
aha:	₹699/year
Disney+Hotstar:	₹899/year
JioCinema:	₹999/year
Hoichoi:	₹499/month
ZEE5:	₹699/year
SonyLIV:	₹299/month

AN EVENING AT THE EXHIBITION

OPEN SPACE
Hrithik Kiran Bagade
Assistant News Editor
hrithik@newindianexpress.com

ILLUSTRATION SOUMYADIP SINHA

SOMETIME in the early 1990s, Palace Grounds in Bangalore was bedecked to host a one-of-a-kind fascinating event. Its imminent arrival was splashed over all the major dailies, while Cable TV networks back then even promoted its grand scale through a pre-recorded montage and VO that simply made the prospect of beholding this spectacle all the more irresistible for discerning Bangaloreans.

It was an exhibition on dinosaurs, following the Jurassic Park film frenzy. While I don't exactly remember the exhibition's name, I vividly recollect the magnitude and seriousness with which it enraptured the city's imagination. I had visited with my mother, and some friends and their mothers on a weekend evening. The ticket was priced a nominal now, princely then ₹10 for entry. The organisers had set up large pavilions where life-size bionic specimens of dinosaurs were housed. Whenever someone happened to get close to an exhibit, the mechanised puppet would automatically move and make sounds. The experience was breath-taking, especially with the massive T-Rex ferociously roaring at onlookers. Before we exited, I purchased little rubbery dinosaur figurines that grew in size when soaked in water overnight, a little souvenir. This is one exhibition I fondly remember, as part of my days in Old Bangalore.

Bangalore, the good old pensioners' paradise of yore, had a lazy, charming feel to it. Back in the 1980s and '90s, as far as my life on Earth goes, the Garden City played host to these grand events that were simply called "exhibitions" in the neighbourhoods. Whenever these events came on the horizon, families, friends, relatives, and neighbours, got together to plan a common date to pay a visit. It was a major to-do thing, and mothers would impatiently wait for their kids to return from school so that the family could hop onto their scooter and ride to the venue.

The city had many open spaces and maidans where these exhibitions – also called consumer exhibitions, melas, fairs, expos, and trade shows – would be set up. A mega show where food, joyrides, and retail stalls came together in a melange of light, colour, smells, music, and cheers that every Bangalorean looked forward to. A large entrance, before which a narrow-caged set-up to buy entrance tickets stood, opened to a memorable evening. The stalls retailed anything from clothes, handicrafts, stationary items, religious paraphernalia, kitchenware, toys, and showpieces, to the more outlandish handheld massage contraptions, magic prop sets for children, and fish tanks. It was retail therapy at a steal. Food stalls had long lines of tired patrons waiting for their portions of some typical fare, which included chilly and capsicum bajjis, large white papads sprinkled with chilli powder, candy floss, bhel puri, and ball ice cream. Children would eagerly wait for space on the next round on a ferris wheel, carousel, mary columbus, or a makeshift roller-coaster. Then there were jugglers, daredevils, lucky draws, hooplas, games, and large robots which read out one's fortune (simply dubbed 'computer astrology'). Irrespective of what that fortune turned out to be, that was an evening well-spent, money-wise and family-wise.

There was an exhibition every few months, and pamphlets announcing it would be snuck into every newspaper and front gate, 'hypnotising' people into coming to the gala. While driving downtown, the imposing ferris wheel in the distance would loudly call out: "The exhibition is in town!" As Bangalore grew, its open spaces dwindled, making way for malls, IT parks, enclaves, and gated townships. Grounds on which these sprawling events once planted tents to entertain cityfolk, became off-limits behind veils of security. Fast forward to today, very few of such exhibitions show up, with their remnants best cherished in RK Narayan's short story 'Engine Trouble'. The city might be changing fast, but for us Old-Bangaloreans, its identity is 'exhibited' in these lasting fond memories of those evenings some 20 years ago.

(The writers' views are their own)

TALKING ART

THE ART OF AUCTIONING ART

JITHA KARTHIKEYAN
jithakarthikeyan2@gmail.com

(Jitha Karthikeyan is an artist and curator, passionate about making art accessible to the larger public)

IT has been a jaw-dropping few days for all those avid news followers in our country. A painting by an Indian artist has sold for a whopping ₹61.8 crore at an auction recently. Reactions by the dismissers of art have been varied. "Is this true or fake news?", "Why would anyone buy a work of art for such a vulgar amount?", "What's the big deal in a painting??"...But, no matter what, money speaks to the human race without distinction and these astronomical figures simply cannot be ignored.

Here's the full story. The artist in question is Amrita Sher-Gil, one of India's most famous artists from the pre-Independence era. Considered India's national treasure, her artworks have been categorised as non-exportable Indian art. The auction was held in India and the staggering amount that the painting titled 'The Story Teller' fetched, was from the pockets of an Indian art collector. Up until a few years ago, art auctions and their newsworthy sales always belonged to the lands beyond our shores. Indians had wiser things to buy; real estate, gold, stocks and shares and of course, three-quarters of one's wealth had to be set aside for that big fat Indian wedding! Investing in art was not even on any remote radar of our existence.

Things are certainly changing. This auction comes close on the heels of another one recently held in Mumbai where late Indian artist, SH Raza's 'Gestation' sold for ₹51.75 crore. In 2022, an untitled 1969 painting by VS Gaitonde was bought for ₹48.3 crore, again at an auction house in Mumbai. And a painting by Tyeb Mehta sold for ₹41.97 crore at a similar Indian auction. The Indian audience seems to have miraculously woken up to the potential of art as an investment. Although Indian artists have always garnered a lot of interest globally and have even broken records at international auction houses, they remained relatively ignored in India for decades. Enlightenment bestows its halo on those who seek and finally, the Indian market has started recognising the significance of these masterpieces.

The Indian market may be barely 20 years old, but it certainly is proving to be a voice to reckon with. European masters may have a 500-year-old advantage, no doubt. Leonardo Da Vinci's Salvator Mundi sold for ₹3,300 crore in New York while the world gasped in disbelief. In comparison, we may have miles to go to reach anywhere substantially noteworthy. Yet, positive times lie ahead as bars are being raised by new art collectors.

Art auctions may seem to reduce art to a commodity. It may feel like being in the womb of a noisy stock exchange, teeming with brokers and investors. Risks are assessed to arrive at decisions. In the end, an acquired artwork turns into not merely an asset but also makes the buyer a part of its history. Art is an intellectual asset for an aesthetic soul. Go ahead and buy a piece of original art today and soak in the beauty of it while you await your returns.

(The writers' views are their own)

LOVEOLOGY
Mahesh Natarajan
(The author is a counsellor with InnerSight)

Games couples play

DO you play games with your loved one?

I am not talking about psychological "games" that are patterns of connecting with each other with an ulterior motive that almost always has something to do with control or a more personal agenda. I am also not talking about sports, and certainly not the rigorous, competitive ones like squash or badminton or even table tennis, but just good old games that we would play for fun – regular games like Ludo or Catan. Games that we learned to play with friends and others to pass time over long periods of summer holidays where there was nothing much to do. Of course, anything can be made competitive to the point where it becomes a serious high-stakes matter like how Bridge or Poker, or even Scrabble, has become, but it is hard to imagine something like snakes and ladders, or Checkers, becoming much more than just a fun game to play to pass time.

The point of games like this is not so much about winning as much as it is about all the emotions that the game's positions bring up, the joys and tragedies of the ups and downs of chance, and through that, all the conversation that comes up. We would not necessarily remember who won what game after a while, but how we played, how we acted when we had a great turn in fortune, and how we expressed our feelings – all those become stories to tell each other and others.

More than all that, there is a sense of closeness and belonging that playing such games seem to bring up that few other things other than sharing major life events seem to bring up. Think of your own childhood - chances are that the people you played such games with are the ones you count as being your closest, whether it is friends, siblings or cousins. The more you have played with each other, the closer you are likely to hold them in your life .

Somehow, we end up thinking of being in a relationship as a very "adult" thing and even when we have time to spare and want to have some fun with each other, we think of doing very adult-like activities with each other such as going out dancing or cooking together and throwing a get-together with friends. Even if we think of games, they end up being elaborate game nights for groups of friends – not something one does for just ourselves. It becomes a performance rather than just a fun, intimate thing to do with each other.

We do not have to wait to have a quorum. We do not have to wait till we are old and retired, and have nothing to do except play a game or two. We do not have to play just sports, not games.

Loving each other is being playful with each other. Next time you have some free time with your loved one, maybe play some games? It might just help you get much closer than an OTT show can!

(The writers' views are their own)

THE NEW INDIAN EXPRESS **CLASSIFIEDS**

PUBLIC NOTICE
CHANGE OF NAME

CHANGE OF NAME
I, Mrs. ANUPAMA M S D/o B.Srinivasaiah, W/o Mohan Upadhyaya, aged about 51 yrs, residing at No F - 491, 60 Feet Road, F Block, Sahakarnagar, Bengaluru-560092, i further declare that all the names **ANUPAMA M S, M S ANUPAMA** and **ANUSRILAKSHMI UPADHYAYA** belongs to one and the same **PERSON** i.e.myself only. vide affidavit dated: 22.09.2023 sworn before notary S.R.Ravikumar, Bengaluru.

CHANGE OF NAME
I, **(OLD NAME) DEBKALI** M/o No.13623107Y, Rank: HAV, RAMAYAN PRASAD KUSHWAHA, residing at Village Kothar 149 Garh Post, Paikangaon, District Rewa, State Madhya Pradesh-486115, have changed my name from **(OLD NAME) DEBKALI** to **(NEW NAME) DEVKALI KUSWAHAA** vide Affidavit dated 19.09.2023 sworn before Notary Y.R.Chandrasekar, Bangalore.

CHANGE OF NAME
Swetha M M, aged about 36 years, W/o Shankar S., Residing at : No.53, 10th A Cross, A Main Road, Laggere, Muneshwara Layout, Bengaluru-560058. Do here by declare that my name changed from "SWETHA M M" (Old Name) to **SHWETHA SHANKAR** (New Name) vide affidavit dated **13-09-2023** sworn to before me **K.S.BAMMAPPANAVAR, B.A., L.L.B.,** Advocate & Notary, Bangalore.

CHANGE OF NAME
I, **SETHU MADHAVAN PANGEEL**, S/o P Ramakrishna, aged about 61 years, R/at No.41/1, AMS Layout, Vidyaranyapura, Bangalore 560097, have changed My Name **SETHU MADHAVAN PANGEEL** instead of **SETHUMADHAVAN PATHIYAL HOUSE**. In Aadhar Card bearing No.4558 4961 5777 mentioned as **P SETHU MADHAVAN. SETHU MADHAVAN PANGEEL & P SETHU MADHAVAN** are one and the same person only. Declared vide Affidavit dated 22.09.23 before the Notary Fahim Unnisa, Bangalore 560022

CHANGE OF NAME
I, **SARA KHAN** R/at Muneer Enclave No. 57, Mayaura Road, Siddaramappa Garden, ST Thomas Town Post, Bangalore- 560084, have changed my name to **SARAH KHAN** vide affidavit dated: 25/9/2023 Before Notary **S.R.Nanjunda Swamy** Bangalore.

CHANGE OF NAME
I, **Jyoti**, W/o. Basavaraj Asangi, R/at No. C-101, 6th Cross, Vasanthnagar, Bangalore-560 052, have changed my name to **Suman Basavaraj Asangi,** vide affidavit dated 17.01.2013. Sworn before notary B.K.R. Krishnamurthy, Bangalore.

CHANGE OF NAME
I, GAURAV SODANI (New Name), S/o, PRADEEP SODANI, aged 19 years, Residing at. FLAT NO 5113 PRESTIGE NOTTING HILL B G ROAD, KALENA AGRAHARA, BENGALURU, KARNATAKA-560076, declare that I have changed my name from **GAURAV PRADEEP SODANI** (Old Name) to GAURAV SODANI (New Name), henceforth I shall be known and called as **GAURAV SODANI** (New Name)for all my personal, official & legal purpose, vide Affidavit dated : 25/09/2023 before Notary **GANGARAJU .B.N.** at BENGALURU

CHANGE OF NAME
I, BRADLEY HAROLD HOCKLEY, aged about 68 years, S/o George James Hockley, R/at No. 44, 1st Floor, 3rd Main Road, Behind Mantri Splendar Apartment Unity Enclave, Bangalore North, Bangalore-560077 have changed my name to **BRADLEY HOCKLEY,** vide affidavit dated 25-09-2023 before Notary **K. VENKATESHAN** Bangalore.

CHANGE OF NAME
I, (OLD NAME) SHAHNAZ BEGUM SYED ABDUL, residing at No.70, 5th Main, Kushal Nagar, K G Halli A C Post, Bangalore -560 045, have changed my name from **(OLD NAME) SHAHNAZ BEGUM SYED ABDUL** to **(NEW NAME) SHAHNAZ SALMA** vide affidavit dated: 21.09.2023 sworn before notary R.Basavaraja, Bangalore.

CHANGE OF NAME
I, AZEEZA SIDDIQI, residing at No.97, 36th Main, BTM 2nd Stage, Bangalore -560068, have changed my minor Daughter's name from **AALIYAH@ AALIYAH IQBAL** to **AALIYAH MOHAMMED** vide affidavit dated: 21.09.2023 sworn before notary C.Sharada, Bengaluru.

CHANGE OF NAME
I, **FURHAN TABREZ** R/at No.61, 2nd Floor 2nd Cross, Rashad Nagar, Behind Rashidiya Masjid, Arabi College Post, Bangalore- 560045, have changed my name to **FARHAN TABREZ** vide affidavit dated: 25/09/2023 Before Notary **S.R.Nanjunda Swamy** Bangalore.

CHANGE OF NAME
I, **MAHAMAD AKRAM** R/at No.546, 4th Cross, Muniyappa Compound ILYAS Nagar, Bengaluru- 560078, have changed my name to **MOHAMMED AKRAM** vide affidavit dated: 13/9/2023 Before Notary **Anitha Bai** Bangalore.

CHANGE OF NAME
I, **(OLD NAME) P. MAHIJA** Spouse of NO. JC- 312610X SUB DHANESH T C, Residing at Mohalla: Valiyanoor, Vill: Elayavoor Post: Varam, Tehsil: Kannur, Dist: Kannur, State: KERALA, PIN: 670594, Have Changed My Name to **(NEW NAME) MAHIJA .P,** Vide Affidavit Dated 22.09.2023 Sworn Before Notary S.I. BALAGURU BANGALORE.

CHANGE OF NAME
I, ALI MOHSIN KHAN (New Name), S/o ALI AFSAR KHAN, aged about 40 years, Resident at NO. A-601, ISIRI STONE CREEK APARTMENT, YELENAHALLI MAIN ROAD, AKSHAYNAGAR, BENGALURU SOUTH, BENGALURU-560068, declare that I have changed my name from **MOHSIN KHAN ALIAFSAR KHAN** (Old Name) to ALI MOHSIN KHAN (New Name), henceforth I shall be known and called as **ALI MOHSIN KHAN** (New Name) for all my personal, official & legal purpose, vide Affidavit dated: 22/09/2023 before Notary **N. KANCHIVARADARAJU** at BENGALURU

CHANGE OF NAME
I, **PREKSHA PAMPAPATI KARAMADI** D/o Sri. Pampapathi S Karamadi, aged about 20 years, R/at No. 96-125-1/5, Sri Residency, Flat No. 201, 1st Cross, Papanna Layout, Near More Supermarket, Vishwanatha Nagenahalli Main Road, Hebbal, Bengaluru - 560 032. Have changed my name from **PREKSHA** (old name) to **PREKSHA PAMPAPATI KARAMADI** (new name) vide affidavit dt. 25.09.2023 & sworn before Notary & Advocate Manohar Jeerige, Bangalore.

CHANGE OF NAME
I, SHAILAJA SAI PRASAD, Resident of No. 642 A, 18th Main Road, Rajarajeshwarinagar, Bengaluru -560098, have changed my name to **RAKSHITHA SAI PRASAD,** vide affidavit dated: 20.09.2023 before notary H.G. Padmanabha Rao, Bengaluru.

CHANGE OF NAME
I, (OLD NAME) DURA DEVI P, W/o Dharme Pahari, residing at # 101, Gowramma Compound, 1st Main Road, Kavalbyrasandra, R.T. Nagar Post, Bengaluru-560032, have changed my name from **(OLD NAME) DURA DEVI P** to **(NEW NAME) DURA PAHARI** vide affidavit dated: 05.09.2023 sworn before notary Y.R.Chandrasekar, Bangalore.

CHANGE OF NAME
I, **(OLD NAME) MANGAL PRASAD** F/o No.13623107Y, Rank: HAV, RAMAYAN PRASAD KUSHWAHA, residing at Village Kothar 149 Garh Post, Paikangaon, District Rewa, State Madhya Pradesh-486115, have changed my name from **(OLD NAME) MANGAL PRASAD** to **(NEW NAME) MANGAL PRASAD KUSHWAHA** vide Affidavit dated 19.09.23 sworn before Notary Y.R.Chandrasekar, Bangalore.

CHANGE OF NAME
I, **Mr VIRUPAKASHI R JAGATERI** S/o Sri Rudrappa, Aged about 45 years, R/at No.208, 2nd floor, Garuda Palace, Thirumenhalli Cross, Hegdenagar main road, Opp KNIST College,Bangalore North-560064, do hereby solemnly declare that I have changed my name from **VIRUPAKASHI JAGATERI** as per passport No F3762992 to **VIRUPAKASHI R JAGATERI** vide affidavit no KA9408445390461 6V dated 22.09.2023 sworn to before Advocate and Notary S R Ravikumar, Bengaluru.

CHANGE OF NAME
I, **REHANA CHOTE SAB** R/at No.1, Sonnamarappa Road Kammanahalli Main Road, R S Palya, Bangalore-560033, have changed my name to **REHANA** vide affidavit dated: 25/9/2023 Before Notary **S.R.Nanjunda Swamy** Bangalore.

CHANGE OF NAME
I, SERVICE NO.JC- 312809Y SUB PRAKASH BABU.D Residing at House NO. 253, Old Colony, Melpudupakkam (Vill & Post), Kalavi (TK), Ranipet (Dist), TAMIL NADU (State), PIN: 632318, Have Changed My Name **(OLD NAME) PRAKASH BABU.D** to **(NEW NAME) D. PRAKASH BABU** Vide Affidavit Dated 22.09.2023 Sworn Before Notary S.I. BALAGURU BANGALORE

CHANGE OF NAME
I, MAHESHA, S/o Shiva Mallaiah, aged about 39 years, R/at No. 31, Parameshwara Building, 1st Cross, Gorgunte Palya, Near Poojamma Temple, Bengaluru-560058, do hereby declare that my correct name is MAHESHA but in earlier company Shahi Exports Pvt. Ltd., my name is mentioned as **MOHAN instead of MAHESHA**, both the names i.e., MAHESHA and MOHAN are one and the same and belongs to me only, henceforth I shall be known and called as **MAHESHA** for all purposes, vide affidavit dated 22-08-2023, sworn before Advocate and Notary **RAMACHANDRAPPA .C** at Bangalore.

CHANGE OF NAME
I, DIVYA CHINAPPA, W/o late Mr. Ananth Somaiah, aged about 43 years, R/at No. 70, Prakriya School Campus, Chikkanayakanahalli Road, Off Doddakanelli, Sarjapur Road, Bangalore-560035, do hereby declare that I have changed my name minor daughter name from **SHAINA PAUL to SHAINA .S (SHAINA SOMAIAH)**, henceforth she shall be known and called as SHAINA .S (SHAINA SOMAIAH) only, vide affidavit dated 15-09-2023, sworn before Advocate and Notary **M. RAJENDRA** at Bangalore.

For SMART ADS & THE NEW INDIAN EXPRESS CLASSIFIEDS
Contact : Mr Ravi Kumar
9886550650
080-22866893

'I AM GRATEFUL FOR THE GLOBAL APPRECIATION OF MY WORK'

...says Jaggesh, as he talks about the second instalment of *Totapuri Chapter 2* hitting theatres this week, using humour to convey social messages and more

A SHARADHAA

In his illustrious career, Navarasa Nayaka, Jaggesh is known for delivering entertainment infused with meaningful messages. The actor firmly believes in catering to a diverse audience, acknowledging that comedy resonates with the majority while the remaining people prefer serious treatment in films. "My survival in the industry revolves around the 85 per cent of the audience who enjoy humour. I strive hard to entertain them with both situational and social message-based comedy. They are fundamental elements in my films."

Jaggesh's *Totapuri* Chapter 2 is hitting the screens this week. The film is directed by Vijaya Prasad, produced by K A Suresh, and has music by Anoop Seelin. The first part of the romantic comedy-drama was released in 2022, featuring Jaggesh, Dhananjay, Aditi Prabhudeva, and Suman Ranganath along with Veena Sundar, and Hema Dutta. The first part of *Totapuri* unfolded with philosophical insights as director Vijaya Prasad skillfully wove the narrative around characters from diverse backgrounds, shedding light on how caste and religion can hinder peaceful coexistence. According to Jaggesh, *Totapuri Chapter 1* introduced multiple characters uniquely, including a tailor's life, his struggles, and how he rises above them. Then there is a girl from an oppressed caste facing her own challenges, a nun, a Muslim woman, and a person running a non-veg restaurant, concluding with the introduction of Dhananjay. "It is the second half of *Totapur*i where the story truly lies," he reveals, "The film primarily delves into our existence in society, exploring various aspects such as caste issues, societal biases, and what society discusses and judges, all of which are portrayed in *Totapuri* Chapter 2. It's a film deeply rooted in reality. The film's message is clear: when addressing serious matters, it doesn't have to be a documentary—it can also incorporate humour."

Jaggesh

While he reminisces about his co-star Tabla Nani in *Eddalu Manjunatha*, whose talents shine through. Likewise, Jaggesh talks about his co-actors in *Totapuri* and makes a special mention of Dhananjay, praising his acting prowess, "He has a bright future ahead in cinema."

Totapuri Chapter 1 may have appeared as double-entendre entertainment to some, but Jaggesh disagrees. He believes that opinions vary, and those who see it as a real subject will delve deeper into the film's meaning. "For those who wish to comment, they can find double meaning in any aspect of the film. I've been working in the industry for 42 years and have a diverse audience. People, especially women, still approach me and express their enjoyment of my movies. I once met an IAS officer who credited my films for helping him pass his IAS exam. On a flight, I had an introduction with a senior person who mentioned that he always enjoyed my films and later introduced himself as a Supreme Court judge. From educated audiences to the common man, they all enjoy watching my films. I don't want to self-boast by saying this, I just want to register that I'm grateful for the global audiences that continue to appreciate my work. At the same time, whenever a new set of audiences like my films, it makes things even more beautiful," Jaggesh concludes.

'Baanadariyalli explores love in diverse and engaging forms'

A still from the film

says Rukmini Vasanth, as she discusses her upcoming film and sharing the screen with Golden Star Ganesh in Preetham Gubbi's directorial

Rukmini Vasanth.

A SHARADHAA

Water and waves seem to have a profound connect in Rukmini Vasanth's life. Riding high on the success of *Sapta Sagaradaache Ello* and eagerly awaiting the release of Side B, the two-film-old actor is currently engaged and equally excited about the Ganesh-starrer *Baanadaariyalli,* directed by Preetham Gubbi and written by Preetha Jayaram. The film will hit theaters this week, and it is yet another exploration of the complexities of romance.

"Like the tagline says, this is not a love story, but a story about love. *Baanadaariyalli* explores love in various forms. It delves into the love between a boy and a girl, the bond between a father and son, and the connection people share with life itself. Ganesh plays the role of a passionate cricketer, while I portray a swimming coach and surfer. The love depicted here is for our respective sports too, all intricately woven into the narrative," reveals Rukmini as she throws light on the title *Baanadaariyali,* and says that the makers have chosen it aptly, and it is like capturing a feeling that words can't describe, much like love itself.

Baanadariyalli allowed her to explore new skills like surfing. "I've never been particularly sporty," she admits, and adds, "I'd try out sports activities but often gave up easily. However, when a film demands it, when they ask me to learn something like skydiving, I make sure to learn it. So, at Preetham's request, I took up the challenge of learning to surf as the director did not want to use a body double. When faced with such a challenge, you dive right in. Learning this new skill compelled me to commit my body, mind, and soul to the character. In a selfish way, now that the film is completed and ready for release, I'm delighted to have acquired expertise in surfing. It's wonderful to embrace the water enthusiast within me." Rukmini is sharing screen space with Ganesh for the first time and admits to have thoroughly enjoyed watching the Golden Star's films for more than a couple of reasons. "There's a certain spark in his eyes in every scene he's in. There is a magic that he brings to every character he portrays. I consider myself fortunate to have witnessed how Ganesh Sir keeps that magic alive as an actor, and it takes dedication to maintain that enchantment, and it's truly transformative," she says.

B*aanadariyalli* also features Reeshma Nanaiah has music by Arjun Janya and cinematography by Abhilash Kalathi.

Mahalakshmi to make a comeback to silver screen with *TRP Rama*

CE FEATURES

The upcoming film *TRP Rama* marks the return of famous multilingual artiste Mahalakshmi to the silver screen after a hiatus. Commencing her career in the 1980s, she predominantly worked in Kannada cinema while also making notable appearances in Malayalam, Telugu, and Tamil films.

Mahalakshmi's last silver-screen outing was in *Anthrangada Mrudanga* in 1991, and after nearly thirty two years, she's making a comeback to Kannada cinema. The film's trailer, which was recently unveiled, hints at themes centred around women's exploitation and the crucial role of media.

A still from the film

Mahalakshmi

At the trailer launch, Mahalakshmi passionately emphasised the pivotal role of teamwork in cinema, and having collaborated with actors from diverse linguistic backgrounds throughout her illustrious career. Speaking about the film, the actor shared that "Hear no evil, see no evil, speak no evil" is the theme conveyed through *TRP Rama*. "The film encapsulates not merely a cinematic endeavour but also a way of life steeped in enduring ethical values that deserve transmission to forthcoming generations."

The film, directed by Ravi Prasad, also has him acting in it. The filmmaker now eagerly awaits the green light from the Censor Board and hopes for an October release. During the trailer launch, Om Sai Prakash, a versatile actor-director spoke about the film's ability to deeply resonate with real-life incidents that tug at the heartstrings—the film's poignant portrayal of pressing societal issues, particularly the nuanced treatment of women.

Actor Sparsha, who is part of the film, believes that her decision to join *TRP Rama* was fueled by Mahalakshmi's presence in the project and considers it a privilege to collaborate with legendary luminaries.

TRP Rama, produced under the Ashutosh Pictures banner, features music by Rajguru Hosakote orchestrating, cinematography by Guru Prasad and background score by Rakesh Acharya.

Danny Kuttappa: I hope *Skanda* will be a turning point in my career

CE FEATURES

Danny Kuttappa, known as the 'Fiery-eyed' actor in Kannada cinema, has acted in Telugu films such as *Baahubali* and *Gaddalakonda Ganesh*. Now, he is now gearing up for the release of his next project in the language, Skanda. The commercial entertainer directed by Boyapati Srinu and features Ram Pothineni and Sreeleela in the lead and has Danny Kuttappa, in a prominent role.

Director Boyapati Srinu has reportedly praised the actor's dedication to his role and the nuances he adds. The filmmaker has also highlighted the importance of delivering even the smallest details. In Skanda, Danny Kuttappa plays a pivotal role and according to the makers, this role could potentially be a turning point in his career.

Having collaborated with both new and experienced talents in the Kannada film industry, Danny Kuttappa emphasises the significance of discussions concerning the portrayal of characters. "I believe that conversations between a director and an actor should not merely revolve around how the role must be played but should also delve into the character itself—how it should be portrayed, and what it aims to achieve. Such in-depth discussions, , can lead to a more profound portrayal of the character on screen," he says.

'I was anxious every single day on the sets of *Kaala*'

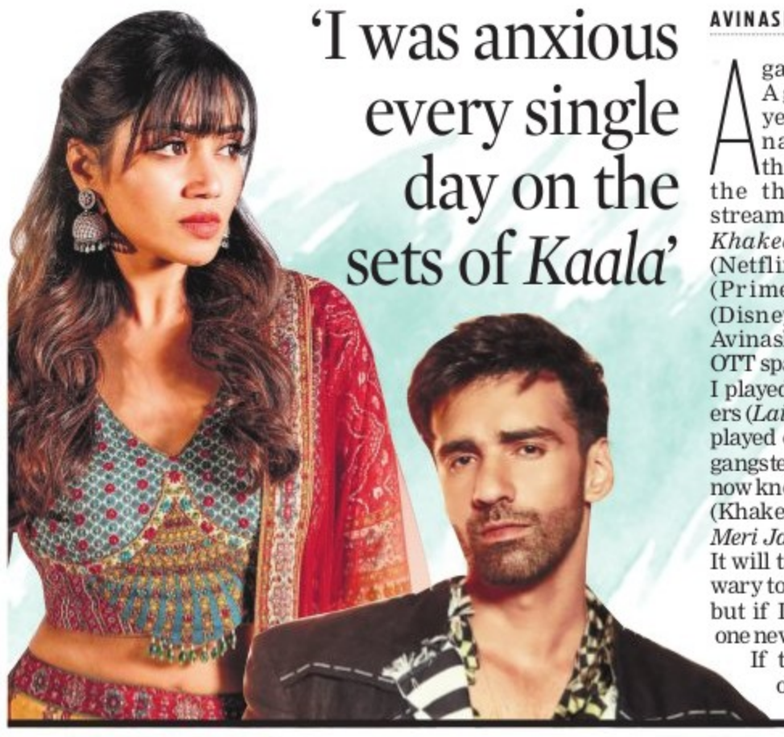

AVINASH RAMACHANDRAN

A gangster. A righteous cop. A gangster again. The past year has seen actor Avinash Tiwary headline three tentpole series of the three most important streamers in India right now. *Khakee: The Bihar Chapter* (Netflix), *Bambai Meri Jaan* (Prime Video), and *Kaala* (Disney+Hotstar) have made Avinash a bonafide star in the OTT space. "In my breakout role, I played one of the greatest lovers (*Laila Majnu*), and recently I played one of the most dreaded gangsters. There are people who now know me as Chandan Mahto (Khakee), Dara Kadri (*Bambai Meri Jaan*), and Ritwik (*Kaala*). It will take time for Avinash Tiwary to resonate in their minds, but if I am consistent enough, one never knows," says Avinash.

If this clarity on charting one's career trajectory is impressive, his *Kaala* co-star Nivetha Pethuraj drops a banger of an announcement without warning. "I have a Telugu film coming up. Then, I am taking a break from acting. I'm not sure when I will return. But thanks to OTT, it is possible to make a comeback anytime."

Disney+Hotstar's *Kaala*, which is about money laundering, blood, brotherhood, betrayal, and more, is directed by Bejoy Nambiar and was one such special opportunity for both Avinash and Nivetha, who swear by the working style of the filmmaker. "I didn't know Hindi at all, and it took some time to get to the groove," says Nivetha, and is soon interjected by Avinash. "She has a very rare sincerity about her. Despite not knowing the language, there was never a time when a scene had to be reshot because of her. Nivetha has a strong temperament. She was an outsider, and her calmness was mighty impressive." Nivetha gracefully accepted the compliment, but revealed she had anxiety attacks during filming. "I remember sweating in my palms for the first time. Probably, it suited my character of Sithara. Plus, there was a sense of urgency while shooting, and we were like Bejoy's puppets," The sentiment is echoed by Avinash. "Bejoy is a maverick. His working style brings us out of our comfort zones, and the performances become spontaneous. I had an adrenaline rush and anxiety every day on the sets."

Another common aspect of Nivetha and Avinash is their pragmatism which has clearly kept them in stead even when the chips were down. "Earlier, I was content with getting the right stories and characters. However, who tells these stories matters a lot too," says Avinash.